

GRANGE HALL  
GROUND FLOOR PLAN

ROOM TYPE		
	AREA	QTY
Double Occupancy (2)	1,080.17	8
Single Occupancy (1)	112.00	1
Triple Occupancy (3)	241.11	1
<b>TOTAL:</b>	<b>1,433.28</b>	<b>10</b>
<b>GROSS:</b>	<b>8,482.22</b>	

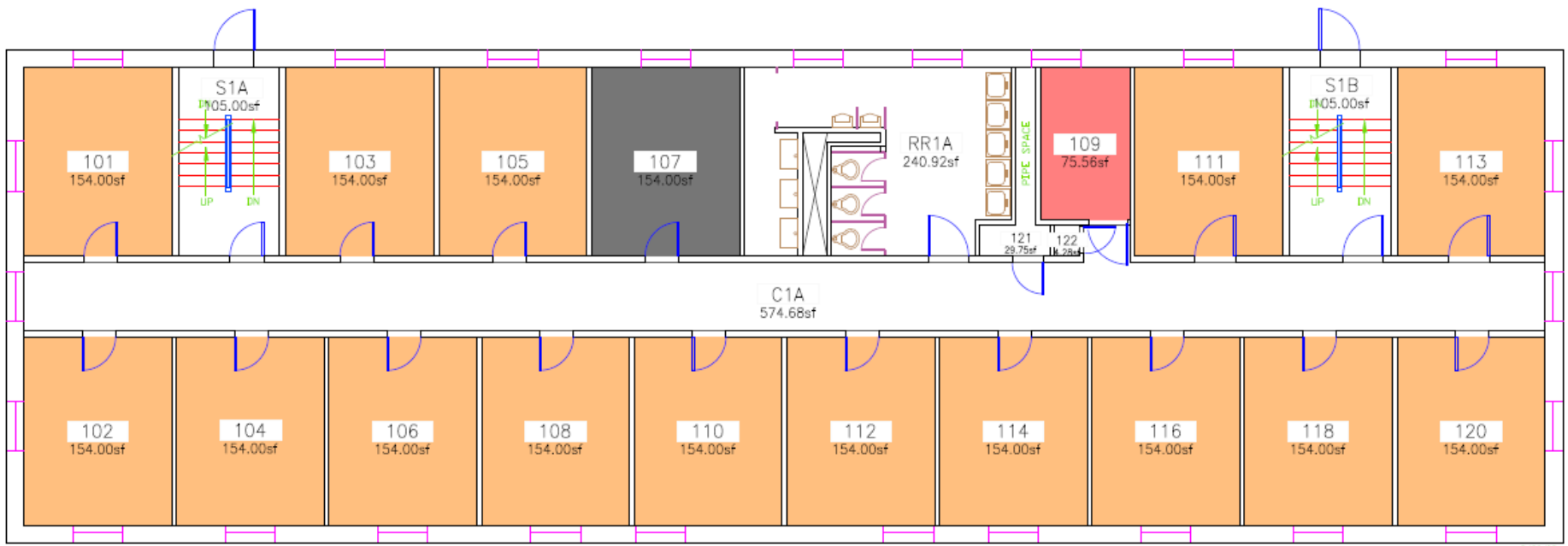

9/30/08

University of Connecticut Grange Hall Dormitory - First Floor

ROOM TYPE		
	AREA	COUNT
Double Occupancy (2)	2,310.00	15
Resident Assistant (1)	154.00	1
Single Occupancy (1)	75.56	1
<b>TOTAL:</b>	<b>2,539.56</b>	<b>17</b>
<b>GROSS:</b>	<b>4,241.11</b>	

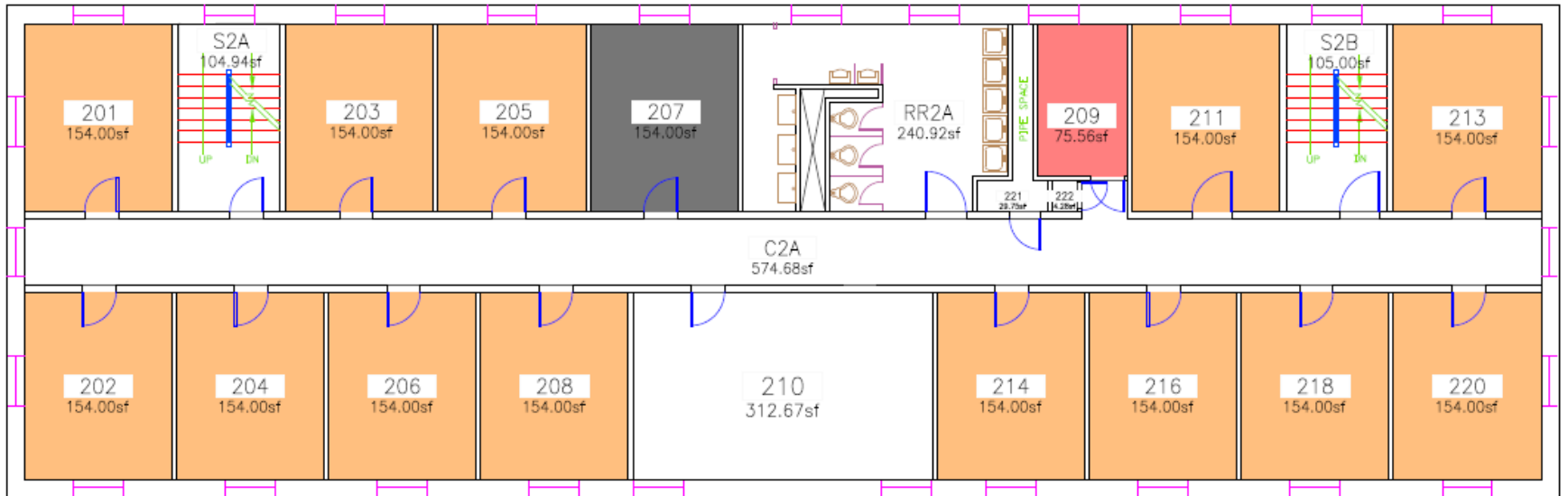

0177 Uconn Grange Hall - 02

ROOM TYPE		
	AREA	DTY
Double Occupancy (2)	2,002.00	13
Resident Assistant (1)	154.00	1
Single Occupancy (1)	75.56	1
<b>TOTAL</b>	<b>2,231.56</b>	<b>15</b>
GROSS:	4,241.11	

1/28/2016  
K. J. O'NEILL

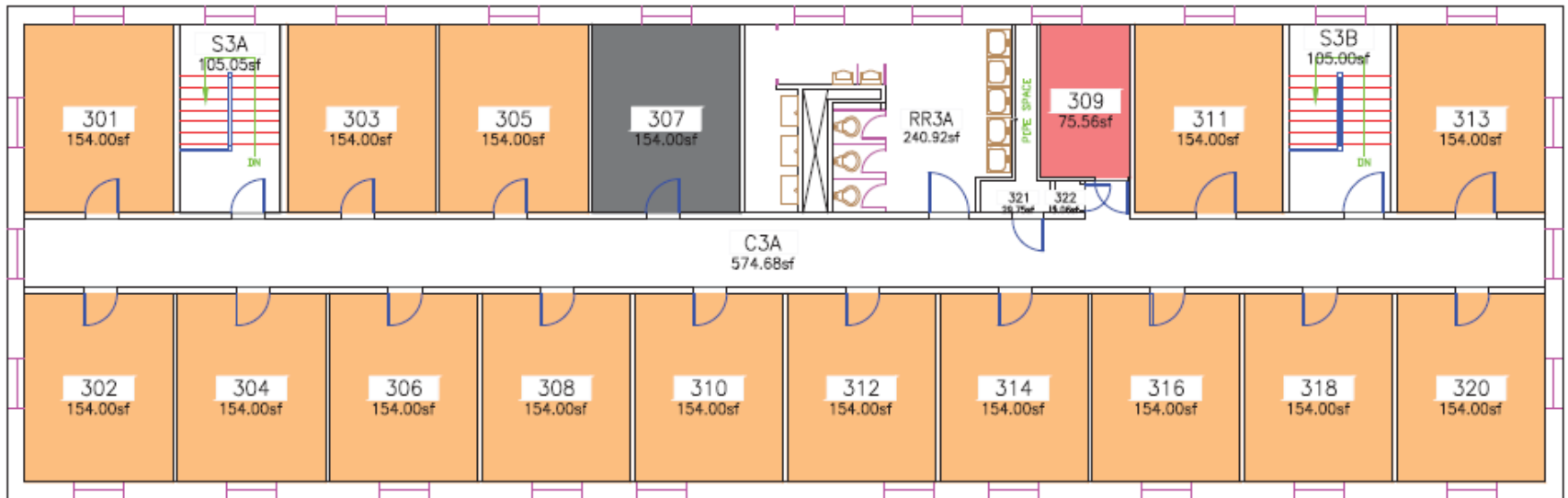

12/16/08

ROOM TYPE			
	AREA	NET	GTL
Double Occupancy (2)	2,310.00	15	
Resident Assistant (1)	154.00	1	
Single Occupancy (1)	75.56	1	
<b>TOTAL:</b>	<b>2,539.56</b>	<b>17</b>	
GROSS:	4,241.11		

University of Connecticut Grange Hall Dormitory - Third Floor

