



BED TYPE		
	AREA	QTY
 SINGLE OCCUPANCY (1)	3,976	32
TOTAL:	3,976	32
GROSS:	11,744	

0447 UConn Hilltop Apt. - M.R.Beard - 01

BED TYPE			
		AREA	QTY
	RESIDENT ASSISTANT	252	2
	SINGLE OCCUPANCY (1)	3,724	30
	TOTAL:	3,976	32
	GROSS:	11,467	

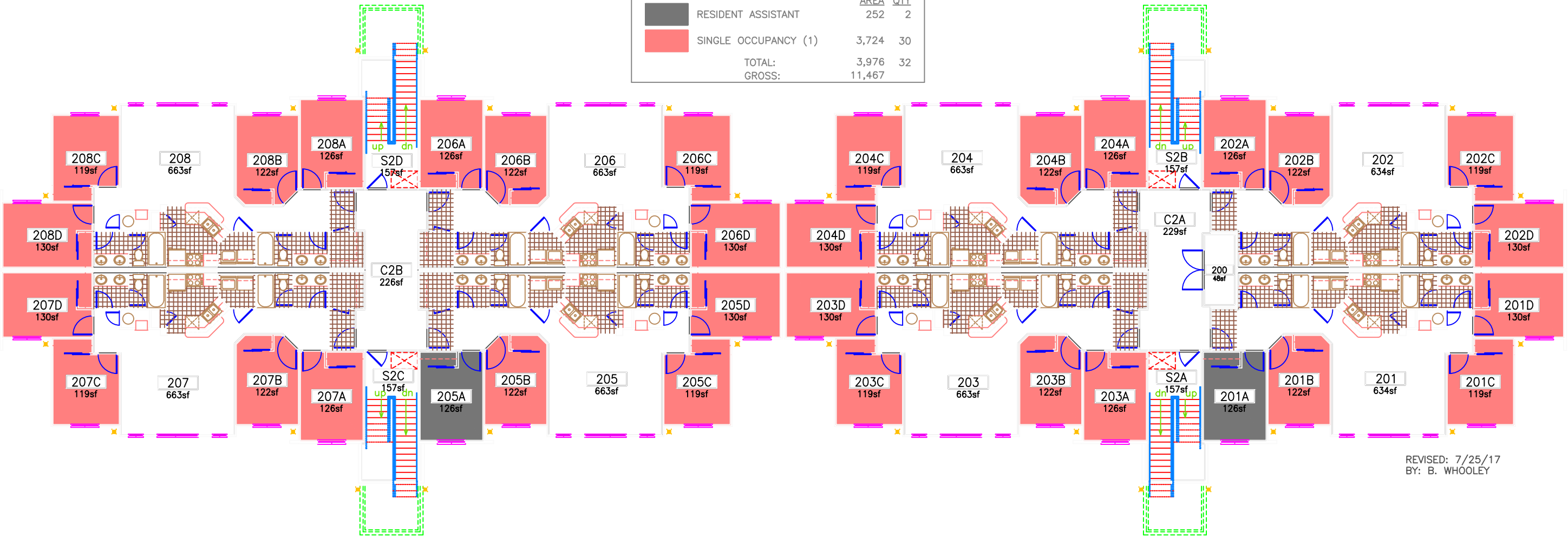

REVISED: 7/25/17
BY: B. WHOOLEY

0447 UConn Hilltop Apt. – M.R.Beard – 02

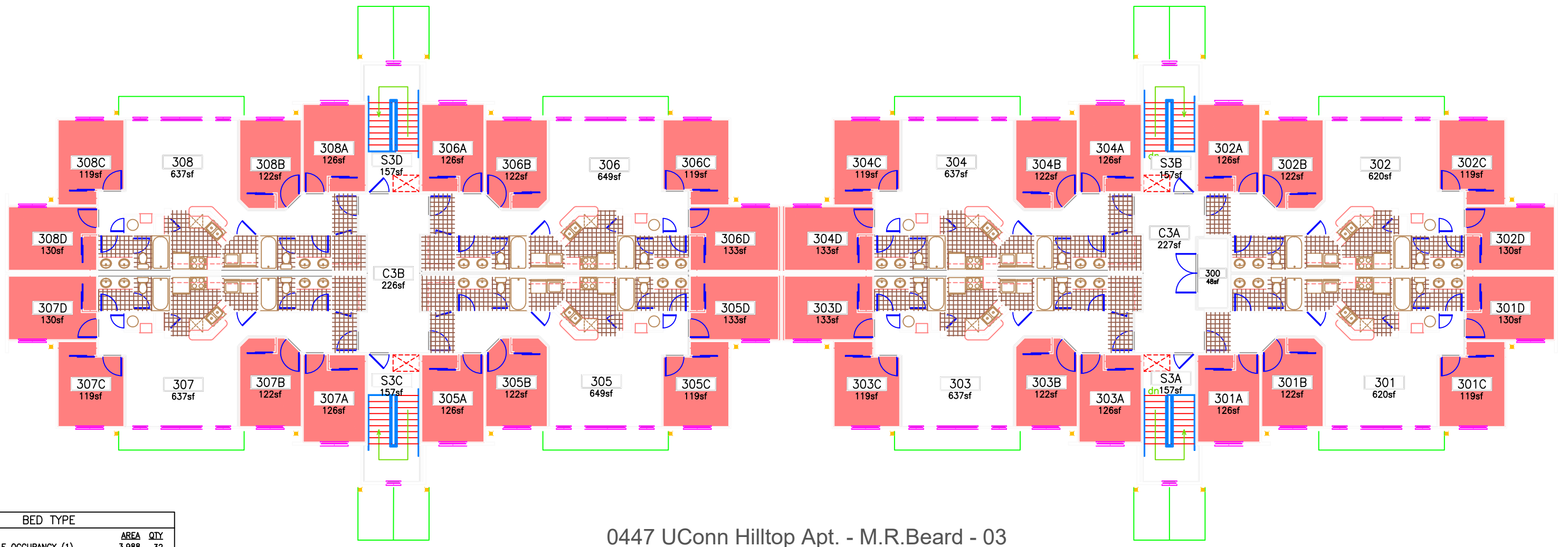

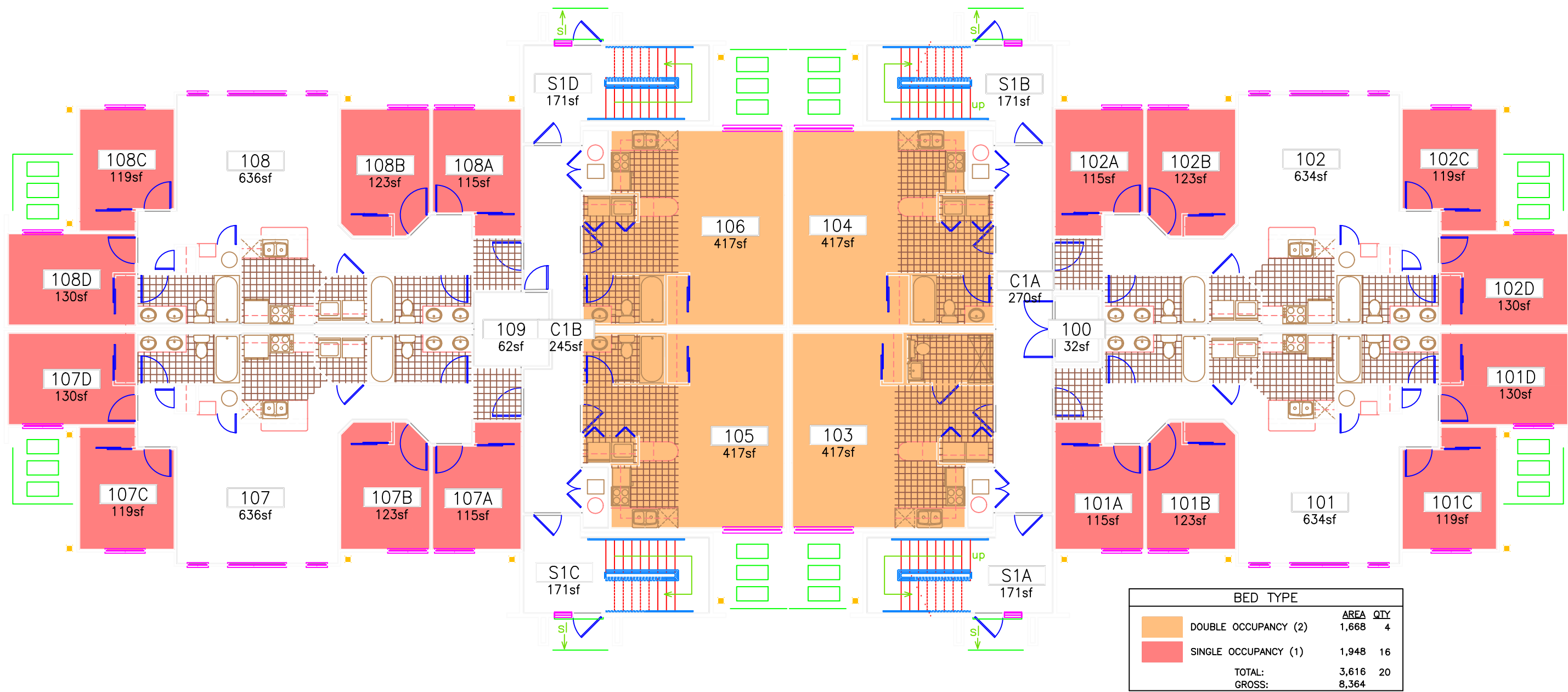

0447 UConn Hilltop Apt. - M.R.Beard - 03

BED TYPE		
 SINGLE OCCUPANCY (1)	AREA	QTY
	3,988	32
TOTAL:	3,988	32
GROSS:	11,246	



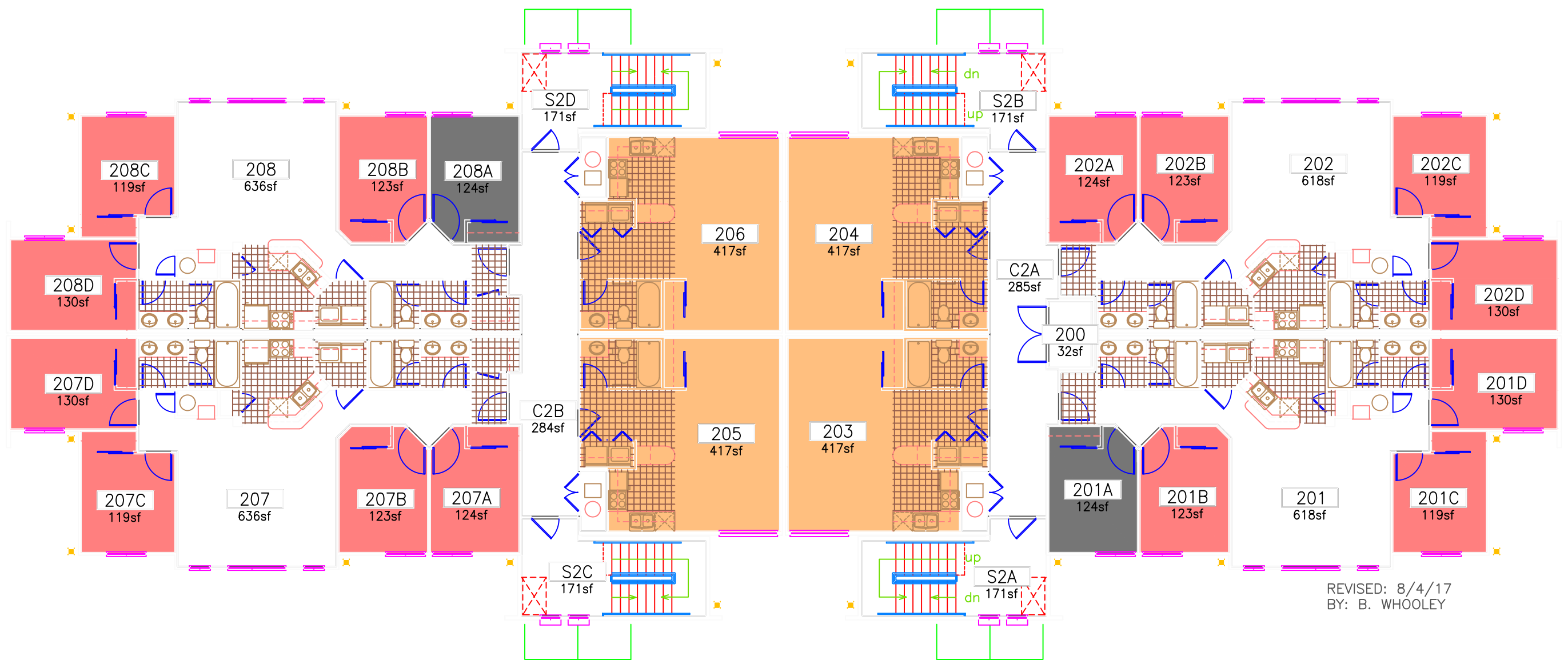

0450 UConn Hilltop Apt. - M.M. Bethune - 01

BED TYPE			
		AREA	QTY
	DOUBLE OCCUPANCY (2)	1,668	4
	RESIDENT ASSISTANT	248	2
	SINGLE OCCUPANCY (1)	1,736	14
	TOTAL:	3,652	20
	GROSS:	8,323	



REVISED: 8/4/17
 BY: B. WHOOLEY

BED TYPE			
		AREA	QTY
	DOUBLE OCCUPANCY (2)	1,668	4
	SINGLE OCCUPANCY (1)	1,980	16
	TOTAL:	3,648	20
	GROSS:	8,240	

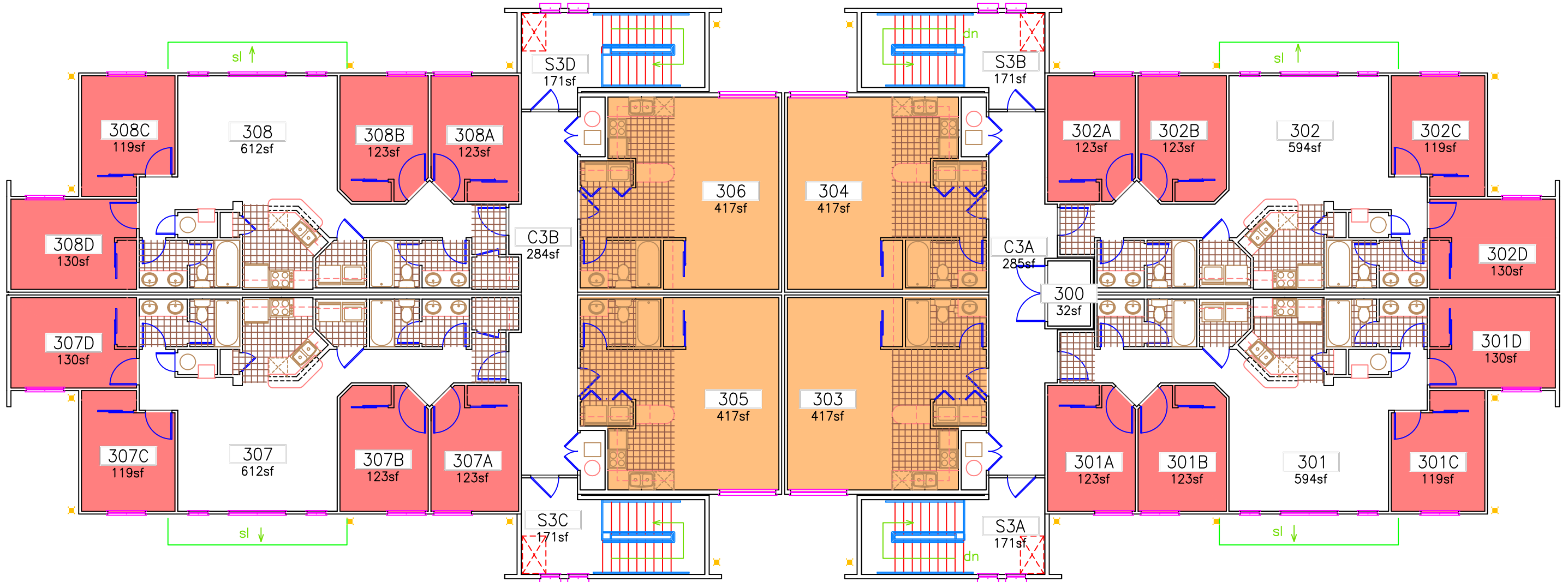

REVISED: 8/4/17
 BY: B. WHOOLEY

0450 UConn Hilltop Apt. – M.M.Bethune – 03

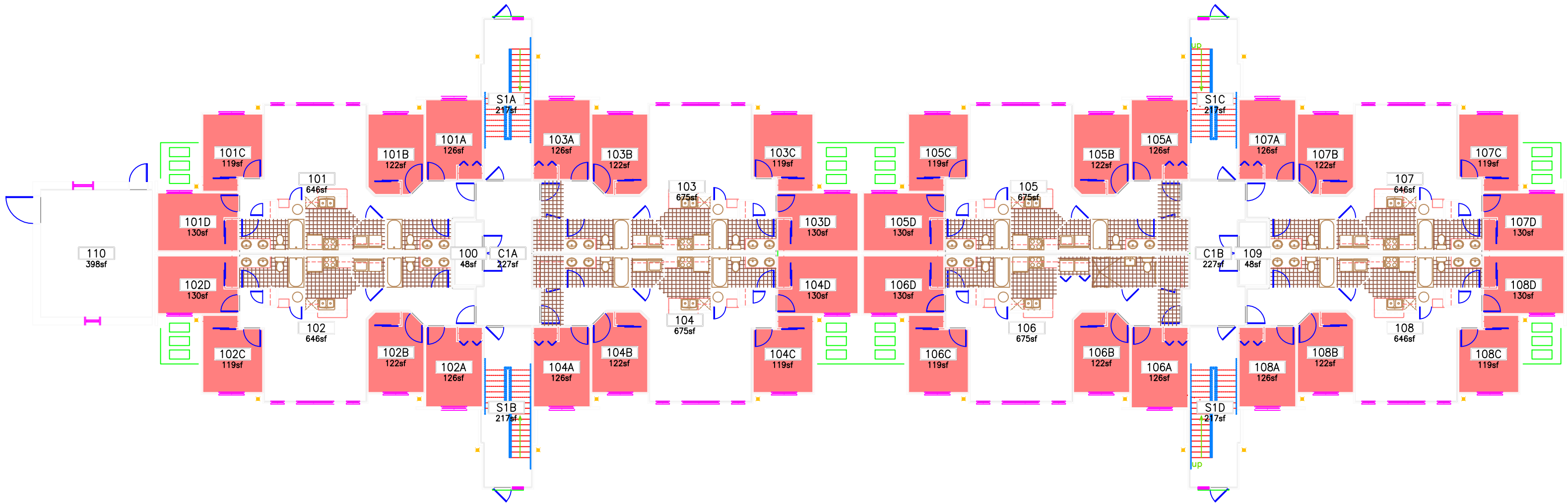

0449 - UConn Hilltop Apt - P.Crandall - 01

BED TYPE		
	AREA	QTY
 SINGLE OCCUPANCY (1)	3,976	32
TOTAL:	3,976	32
GROSS:	12,234	

BED TYPE		
	AREA	QTY
RESIDENT ASSISTANT	252	2
SINGLE OCCUPANCY (1)	3,724	30
TOTAL:	3,976	32
GROSS:	11,467	

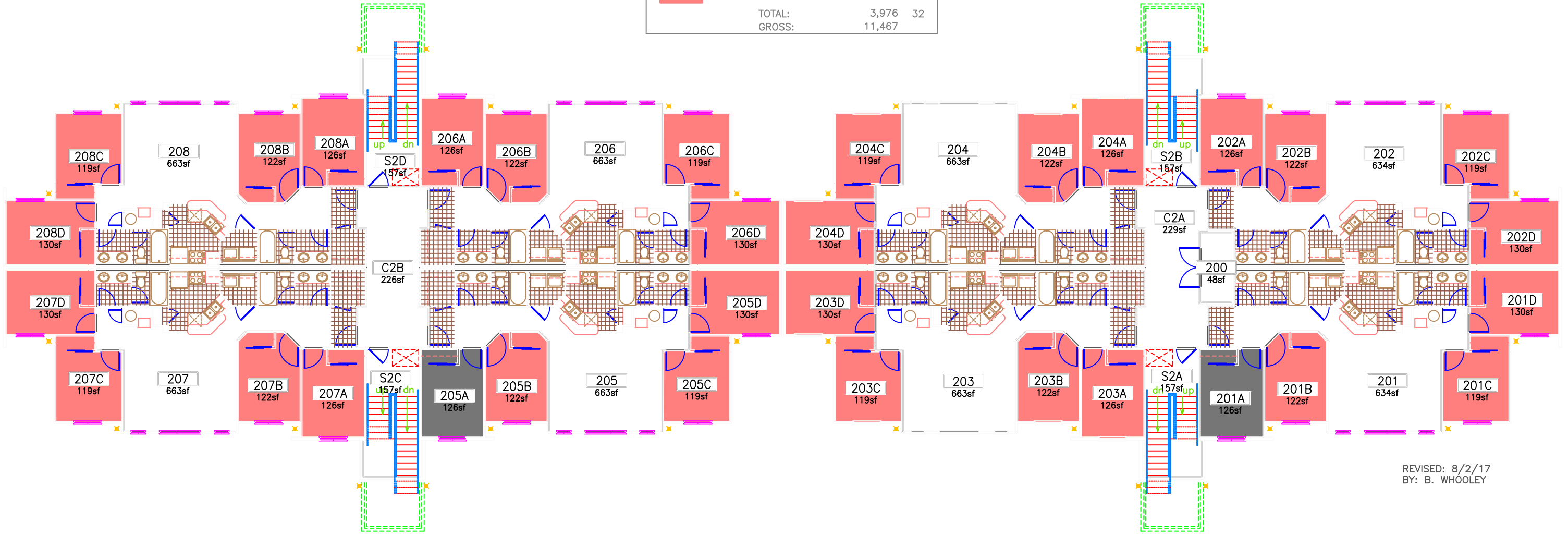

REVISED: 8/2/17
BY: B. WHOOLEY

0449 UConn Hilltop Apt. – P.Crandall – 02

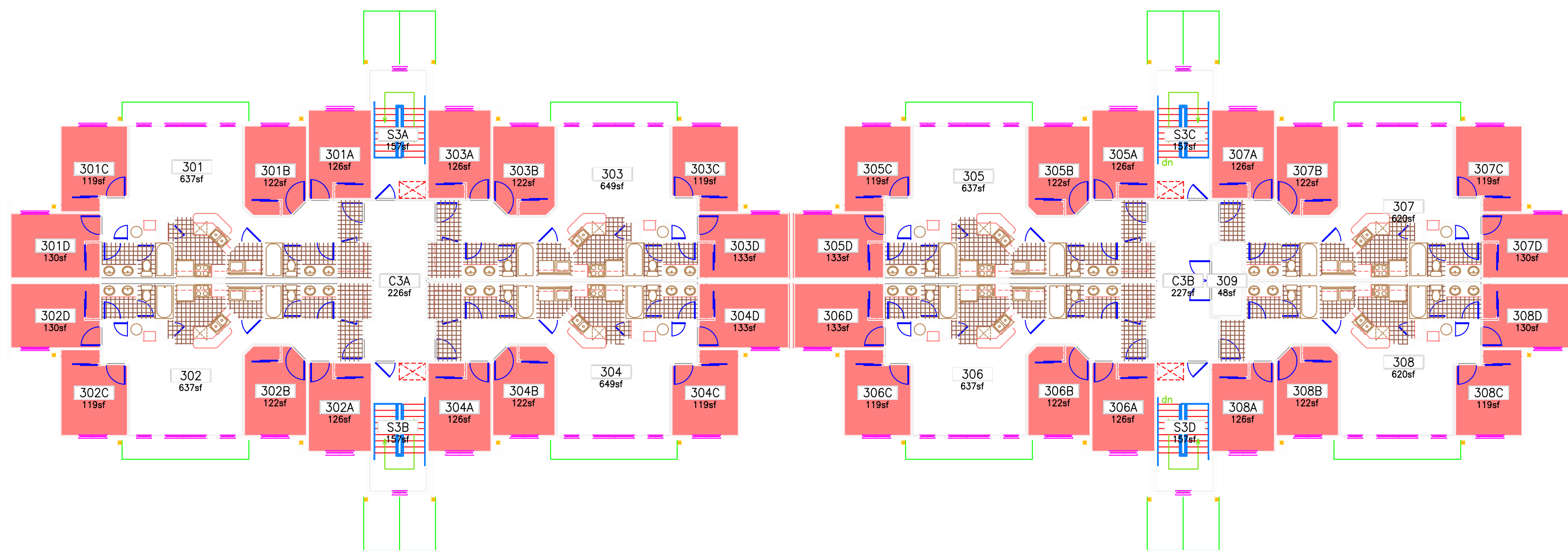

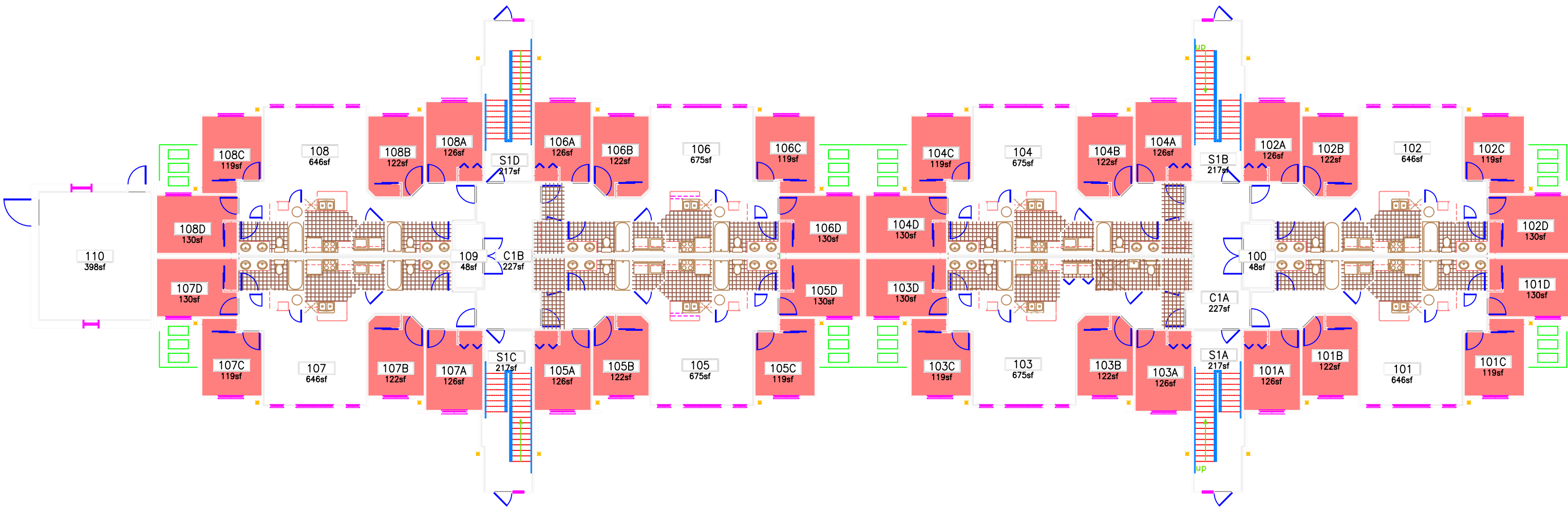

0449 - UConn Hilltop Apt - P.Crandall - 03

BED TYPE		
	AREA	QTY
 SINGLE OCCUPANCY (1)	3,988	32
TOTAL:	3,988	32
GROSS:	11,246	



0454 UConn Hilltop Apt. - S.B. Crawford - 01

BED TYPE		
	AREA	QTY
 SINGLE OCCUPANCY (1)	3,976	32
TOTAL:	3,976	32
GROSS:	12,234	

BED TYPE			
		AREA	QTY
	RESIDENT ASSISTANT	252	2
	SINGLE OCCUPANCY (1)	3,724	30
	TOTAL:	3,976	32
	GROSS:	11,467	

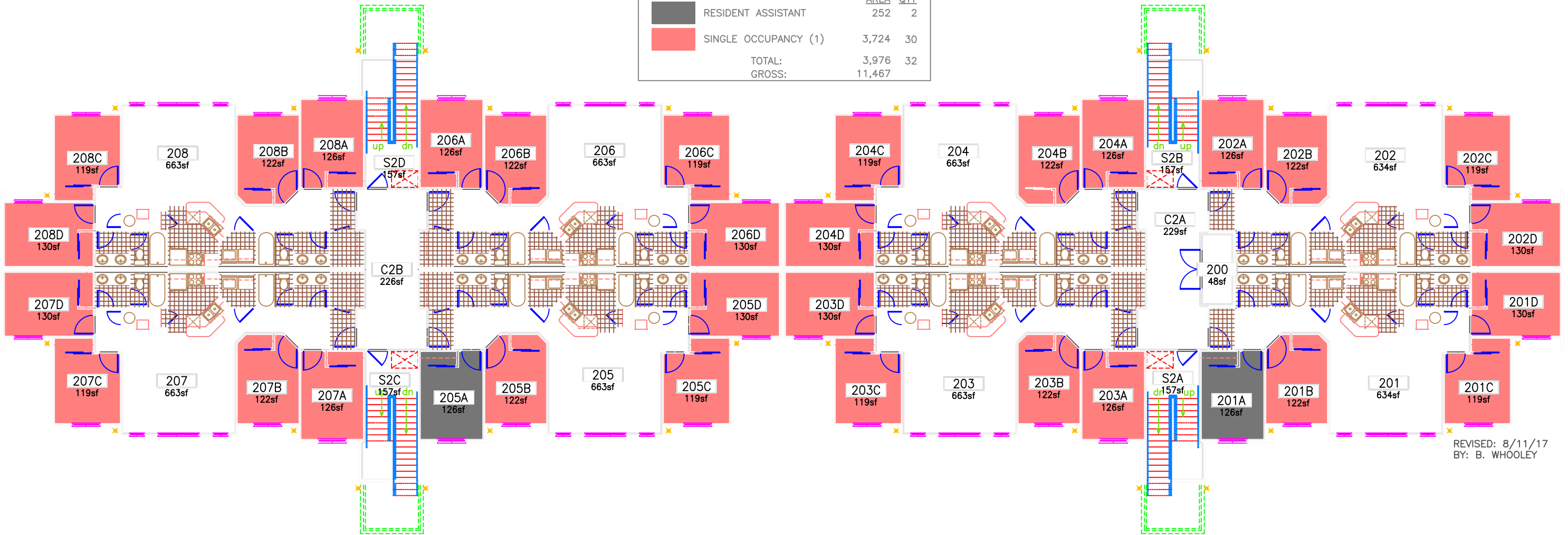

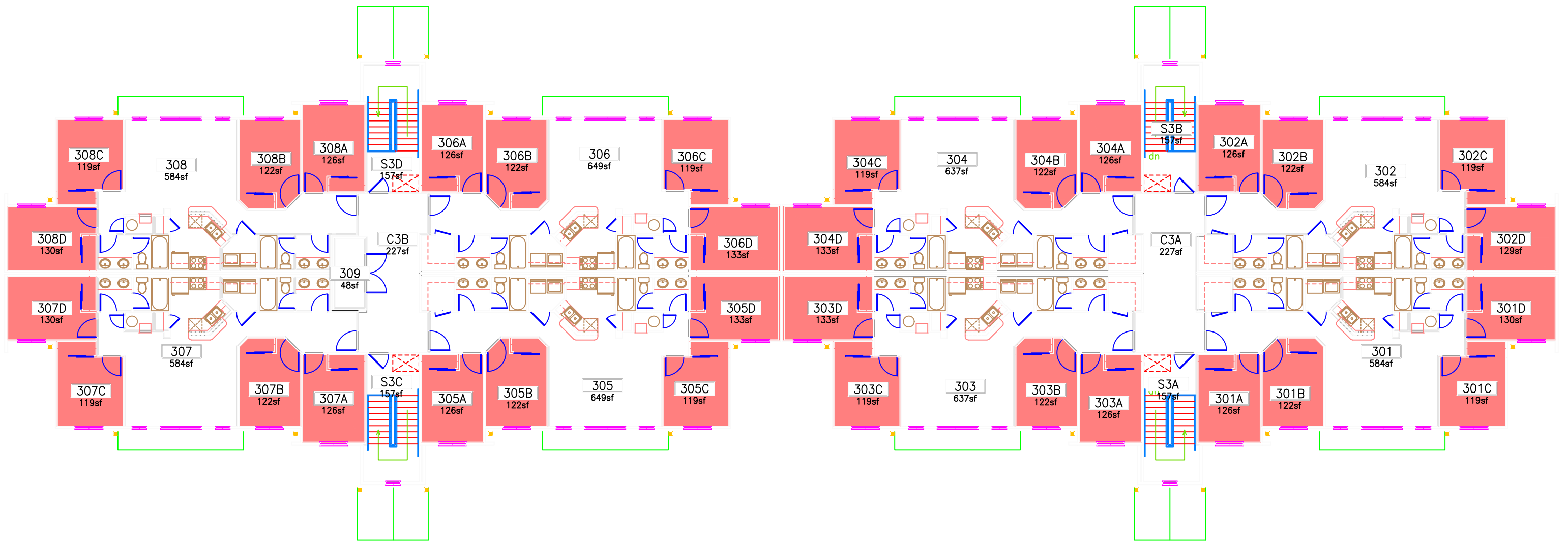

REVISED: 8/11/17
BY: B. WHOOLEY

0454 UConn Hilltop Apt. – S.B.Crawford – 02





0454 UConn Hilltop Apt. - S.B. Crawford - 03

BED TYPE		
	AREA	QTY
 SINGLE OCCUPANCY (1)	3,987	32
TOTAL:	3,987	32
GROSS:	11,246	

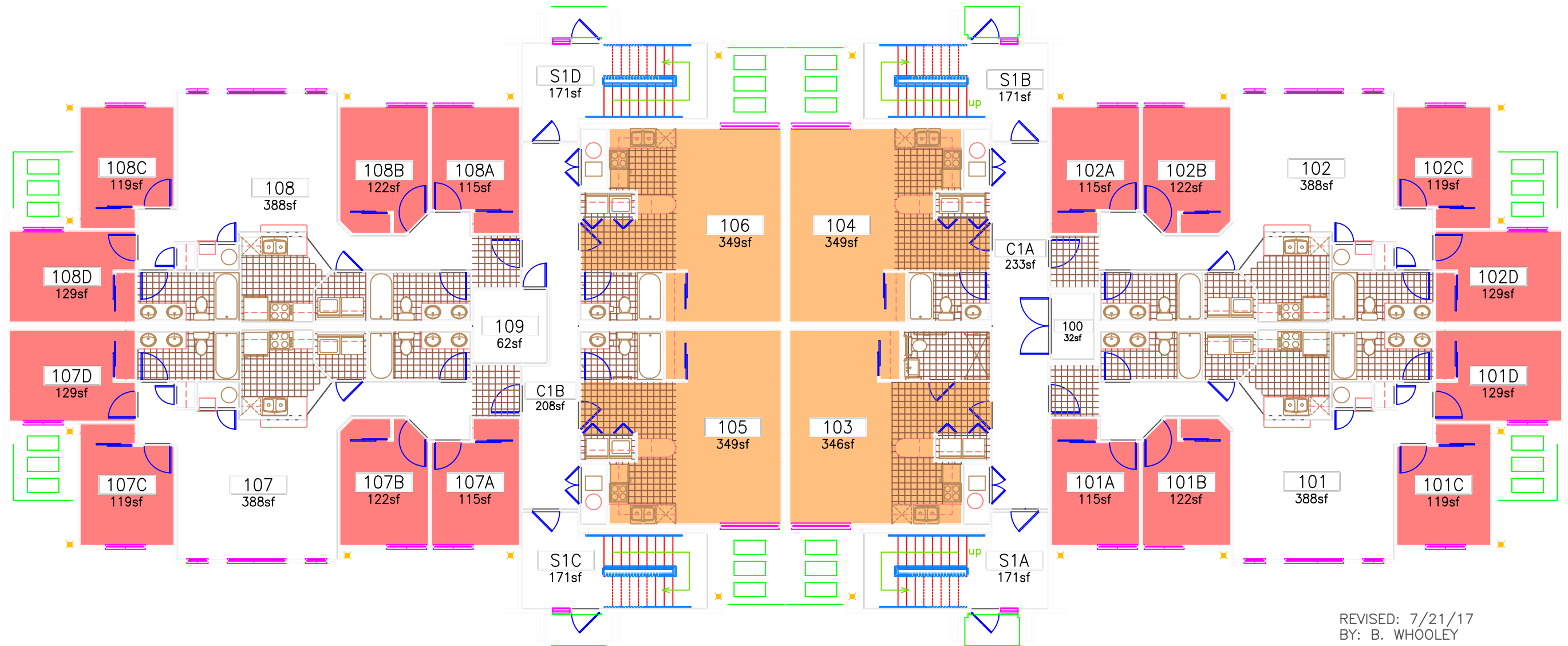
BED TYPE			
		AREA	QTY
	DOUBLE OCCUPANCY (2)	1,393	4
	SINGLE OCCUPANCY (1)	1,940	16
TOTAL:		3,333	20
GROSS:		8,364	



REVISED: 7/21/17
BY: B. WHOOLEY

BED TYPE			
		AREA	QTY
	DOUBLE OCCUPANCY (2)	1,668	4
	RESIDENT ASSISTANT	248	2
	SINGLE OCCUPANCY (1)	1,736	14
	TOTAL:	3,652	20
	GROSS:	8,323	

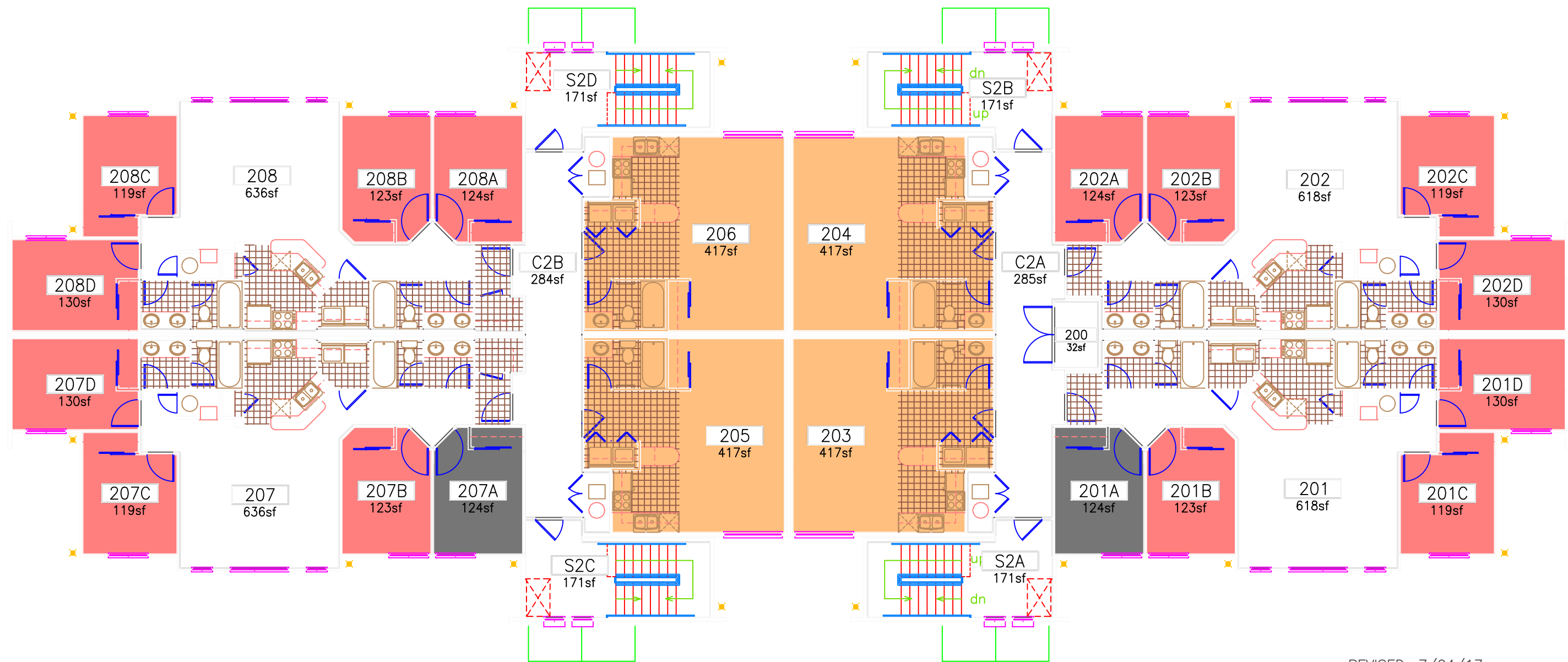

REVISED: 7/24/17
BY: B. WHOOLEY

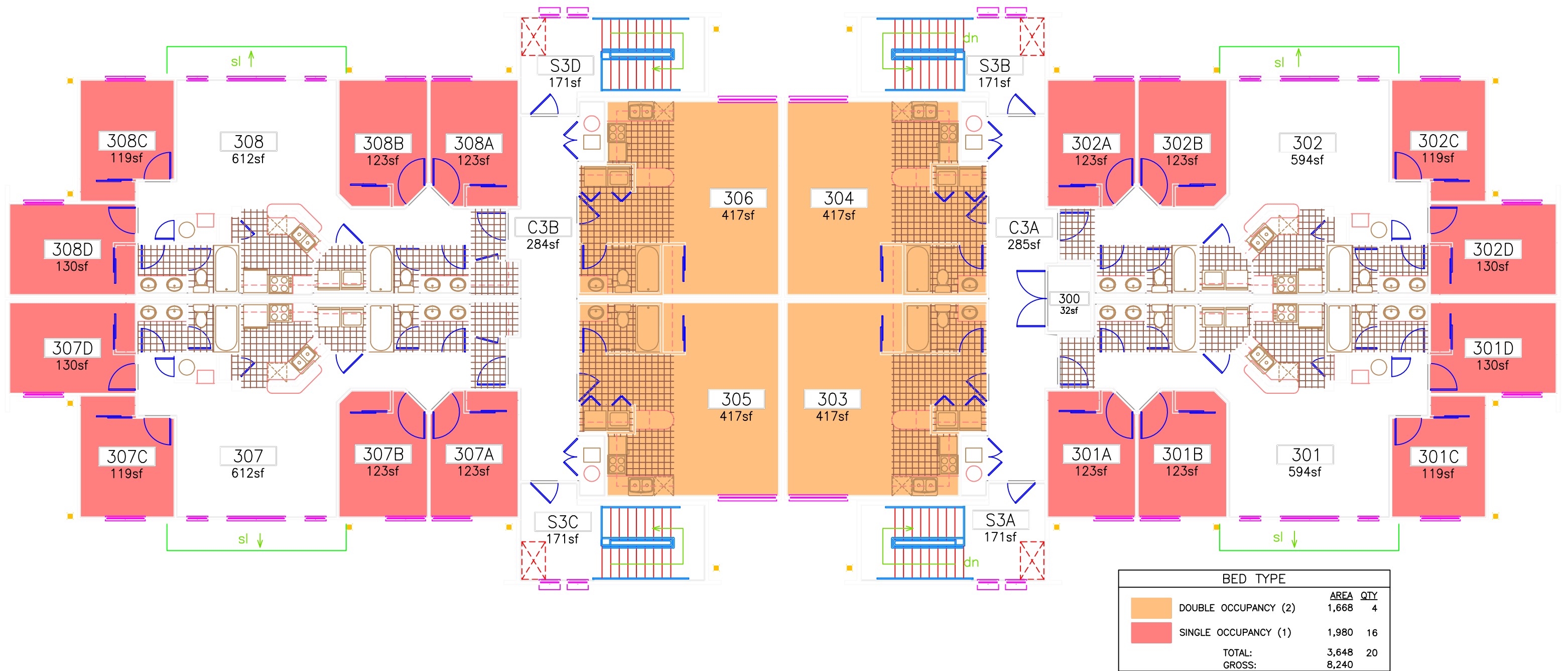

0446 UConn Hilltop Apt. - M.French - 03

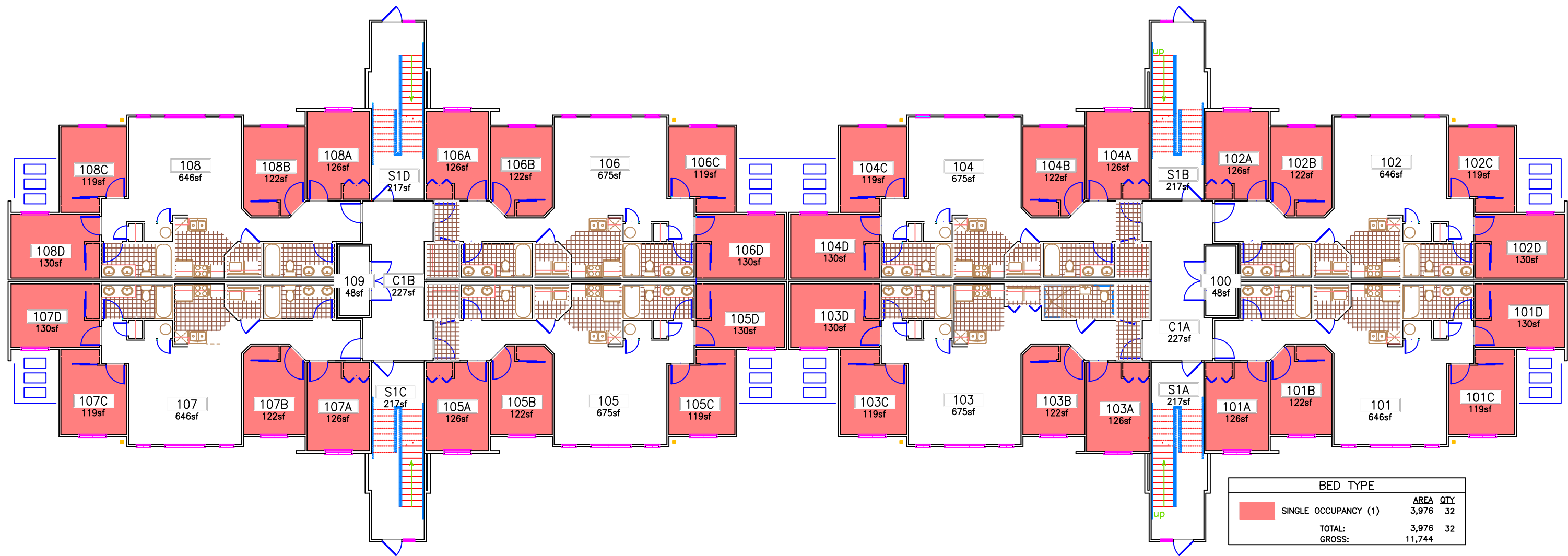

0443 UConn Hilltop Apt. - El. Grasso - 01

BED TYPE		
	AREA	QTY
RESIDENT ASSISTANT	252	2
SINGLE OCCUPANCY (1)	3,724	30
TOTAL:	3,976	32
GROSS:	11,467	

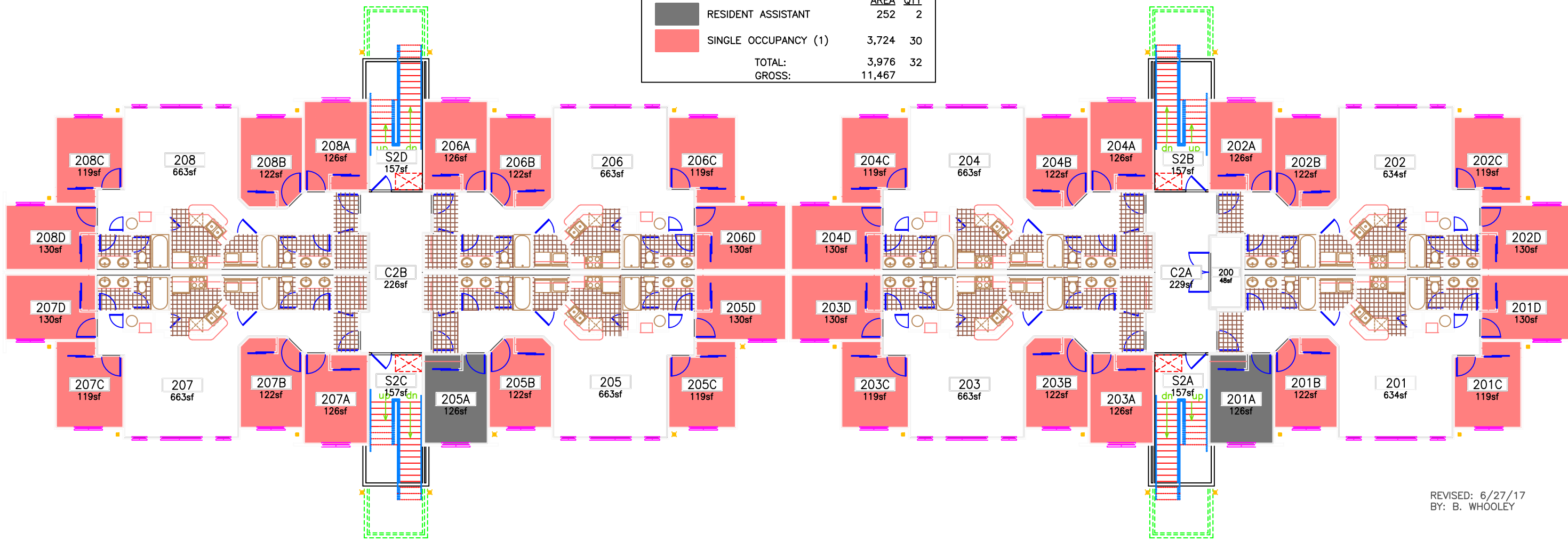

REVISED: 6/27/17
BY: B. WHOOLEY

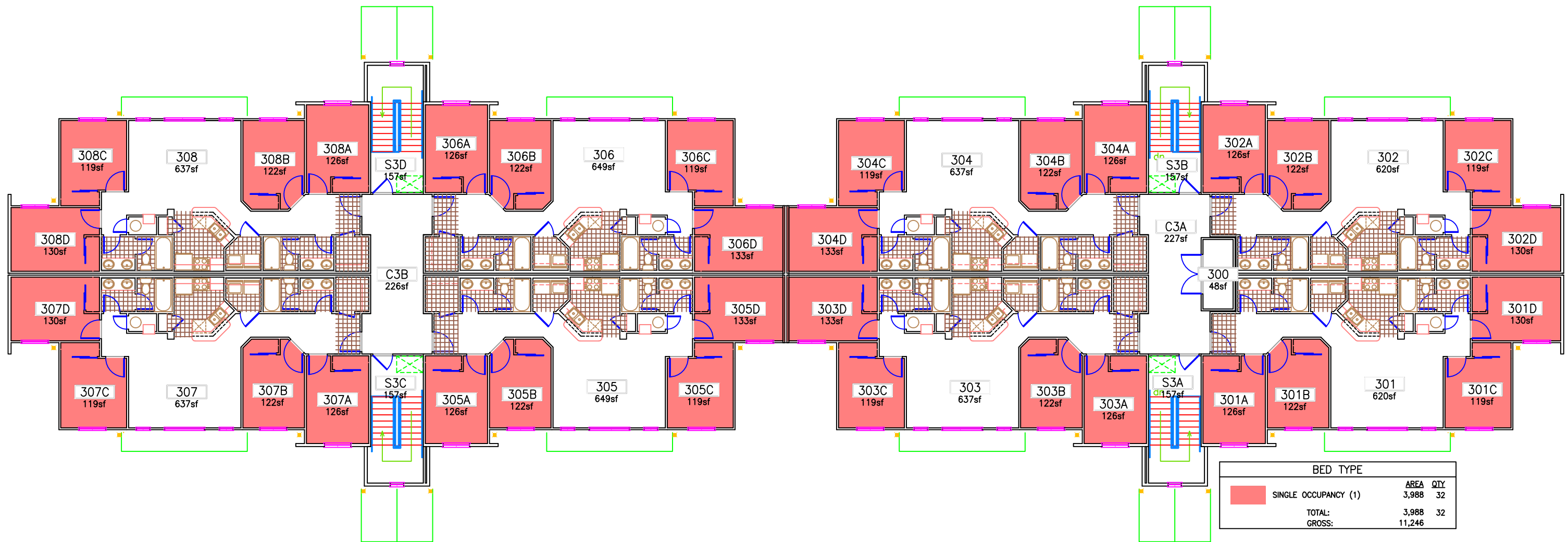

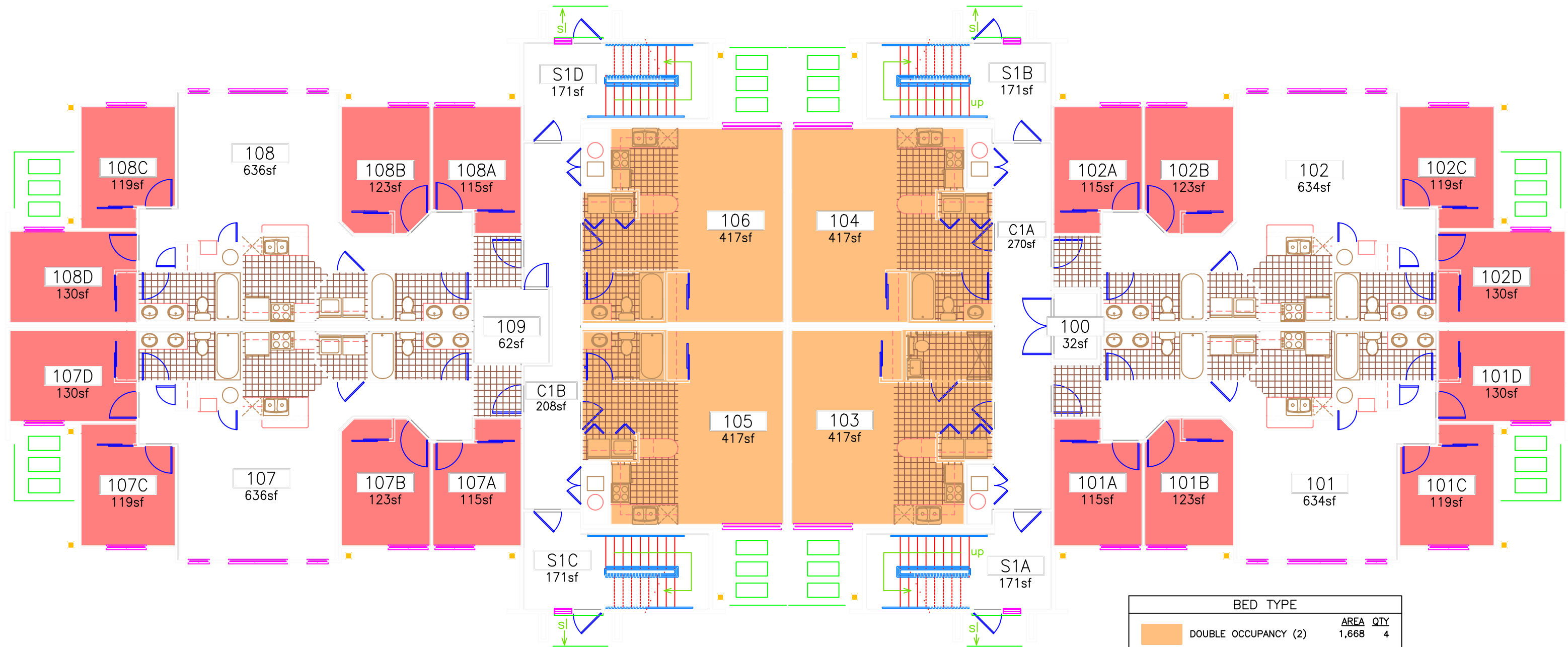

0443 UConn Hilltop Apt. - El. Grasso - 03



BED TYPE			
		AREA	QTY
	DOUBLE OCCUPANCY (2)	1,668	4
	SINGLE OCCUPANCY (1)	1,948	16
TOTAL:		3,616	20
GROSS:		8,364	

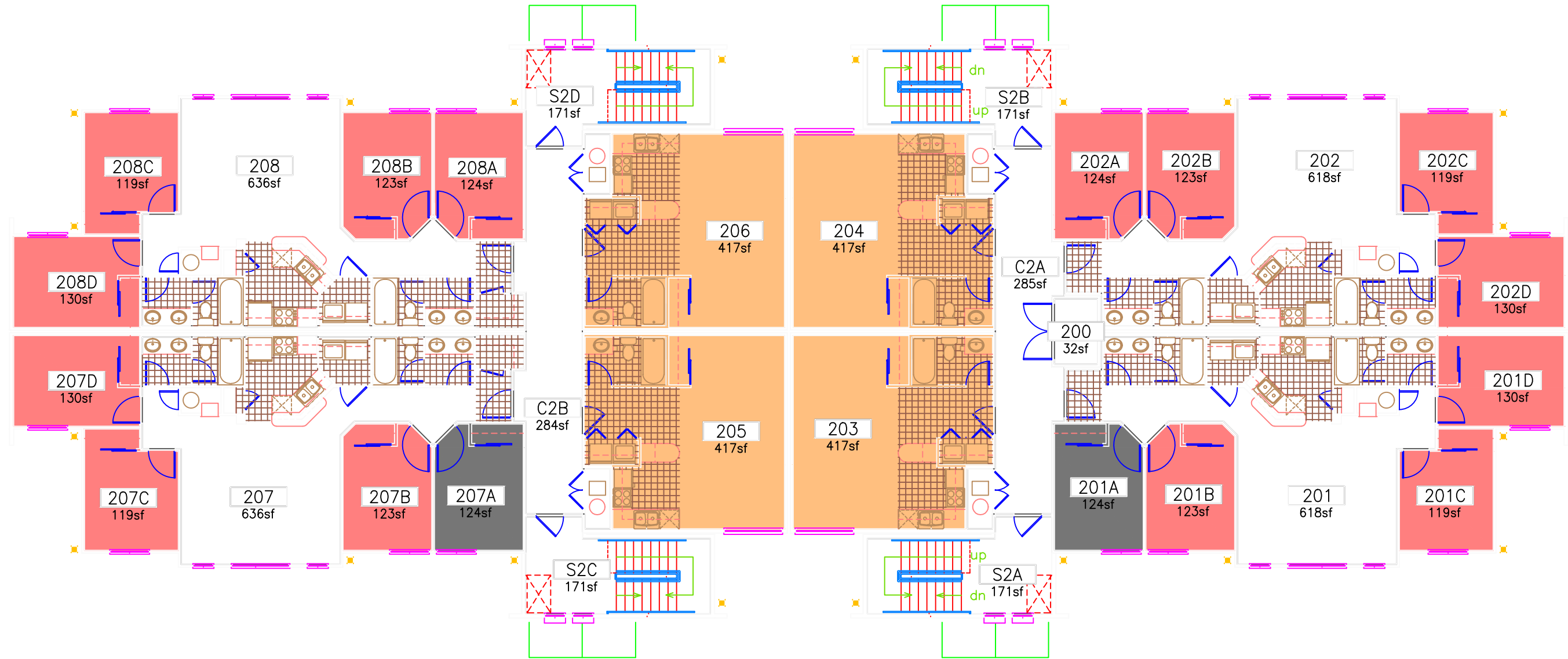

0448 UConn Hilltop Apt. - S. La. Flesche - 01

BED TYPE			
		AREA	QTY
	DOUBLE OCCUPANCY (2)	1,668	4
	RESIDENT ASSISTANT	248	2
	SINGLE OCCUPANCY (1)	1,736	14
	TOTAL:	3,652	20
	GROSS:	8,323	



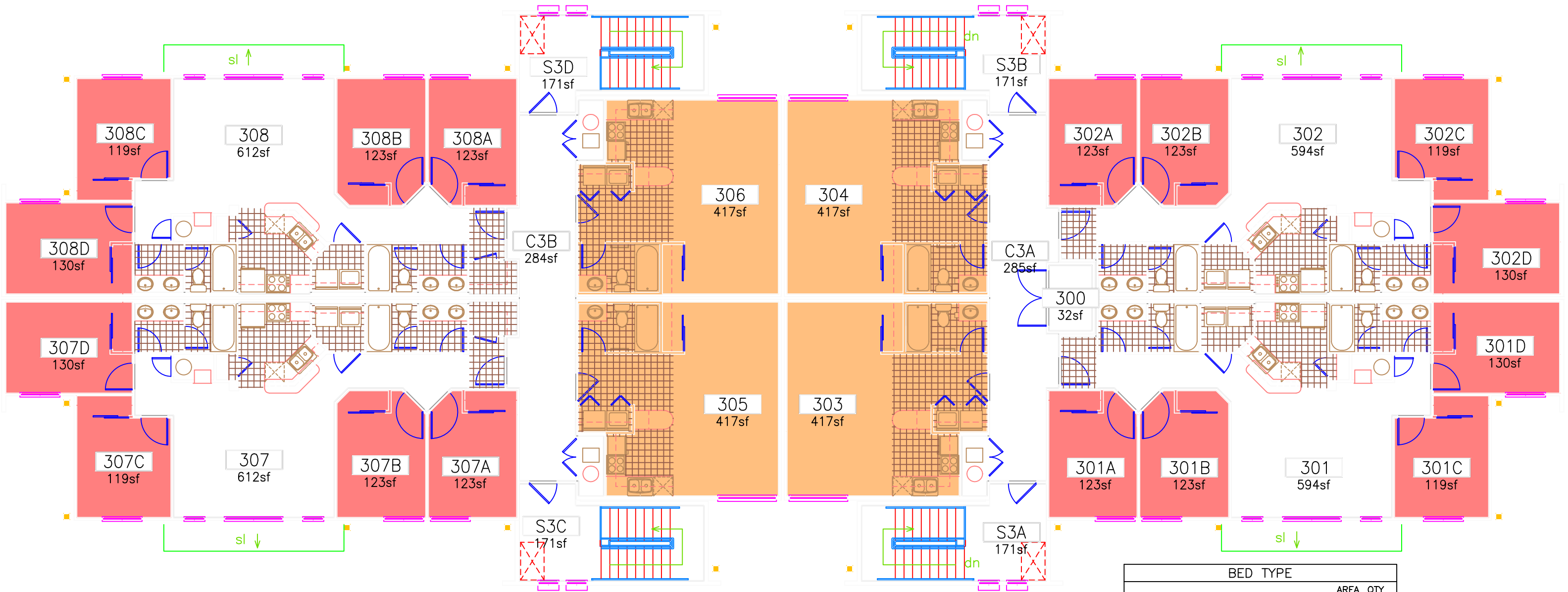

REVISED: 6/8/16
BY: ADAM LOUGHREY





BED TYPE			
		AREA	QTY
	DOUBLE OCCUPANCY (2)	1,668	4
	SINGLE OCCUPANCY (1)	1,980	16
TOTAL:		3,648	20
GROSS:		8,240	

0448 UConn Hilltop Apt. - S. La. Flesche - 03

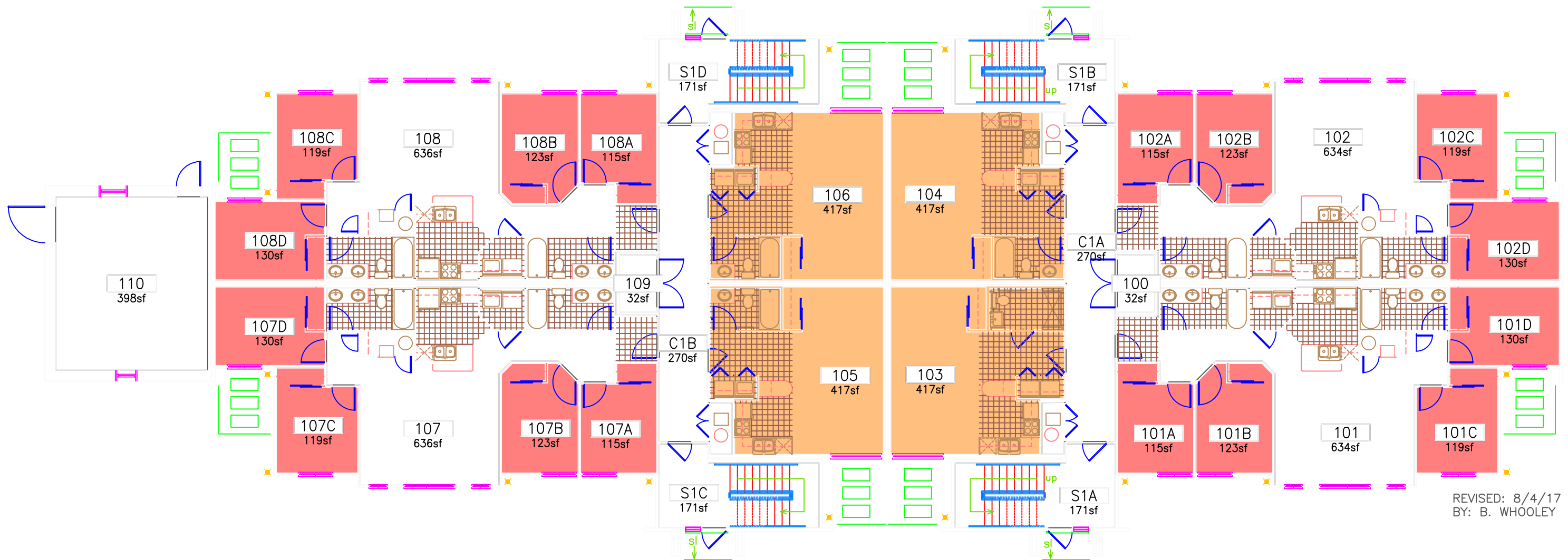
BED TYPE			
		AREA	QTY
	DOUBLE OCCUPANCY (2)	1,668	4
	SINGLE OCCUPANCY (1)	1,948	16
	TOTAL:	3,616	20
	GROSS:	8,854	



REVISED: 8/4/17
BY: B. WHOOLEY

BED TYPE			
		AREA	QTY
	DOUBLE OCCUPANCY (2)	1,668	4
	RESIDENT ASSISTANT	248	2
	SINGLE OCCUPANCY (1)	1,736	14
	TOTAL:	3,652	20
	GROSS:	8,860	

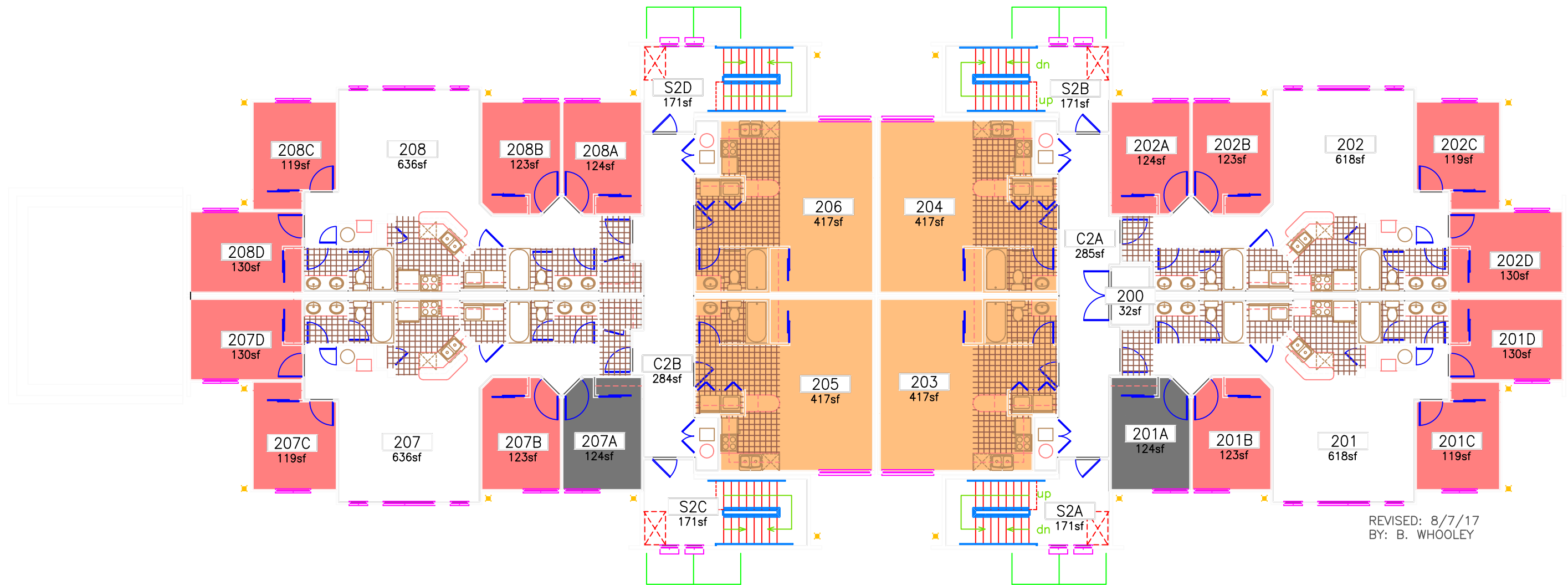

REVISED: 8/7/17
BY: B. WHOOLEY

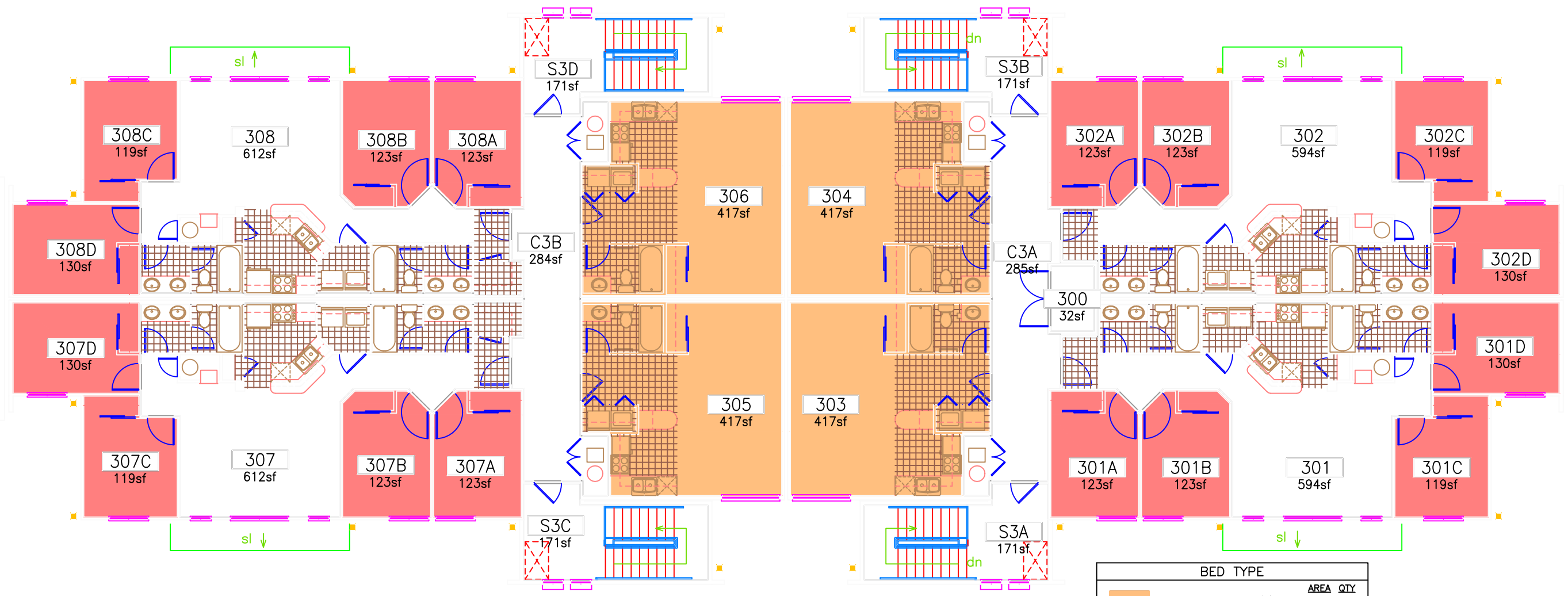

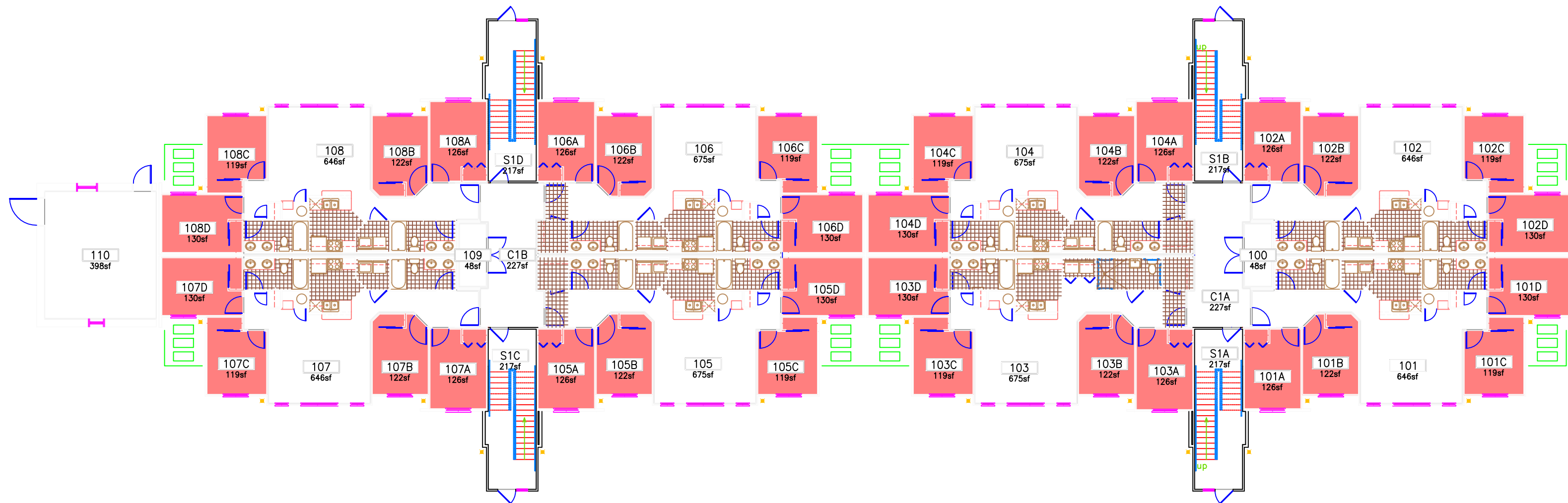

BED TYPE			
		AREA	QTY
	DOUBLE OCCUPANCY (2)	1,668	4
	SINGLE OCCUPANCY (1)	1,980	16
TOTAL:		3,648	20
GROSS:		8,240	

0451 UConn Hilltop Apt. - A.P. Merritt - 03



BED TYPE		
	AREA	QTY
 SINGLE OCCUPANCY (1)	3,976	32
TOTAL:	3,976	32
GROSS:	12,234	

0445 UConn Hilltop Apt. - A. Novello - 01

BED TYPE			
		AREA	QTY
	RESIDENT ASSISTANT	252	2
	SINGLE OCCUPANCY (1)	3,724	30
	TOTAL:	3,976	32
	GROSS:	11,467	

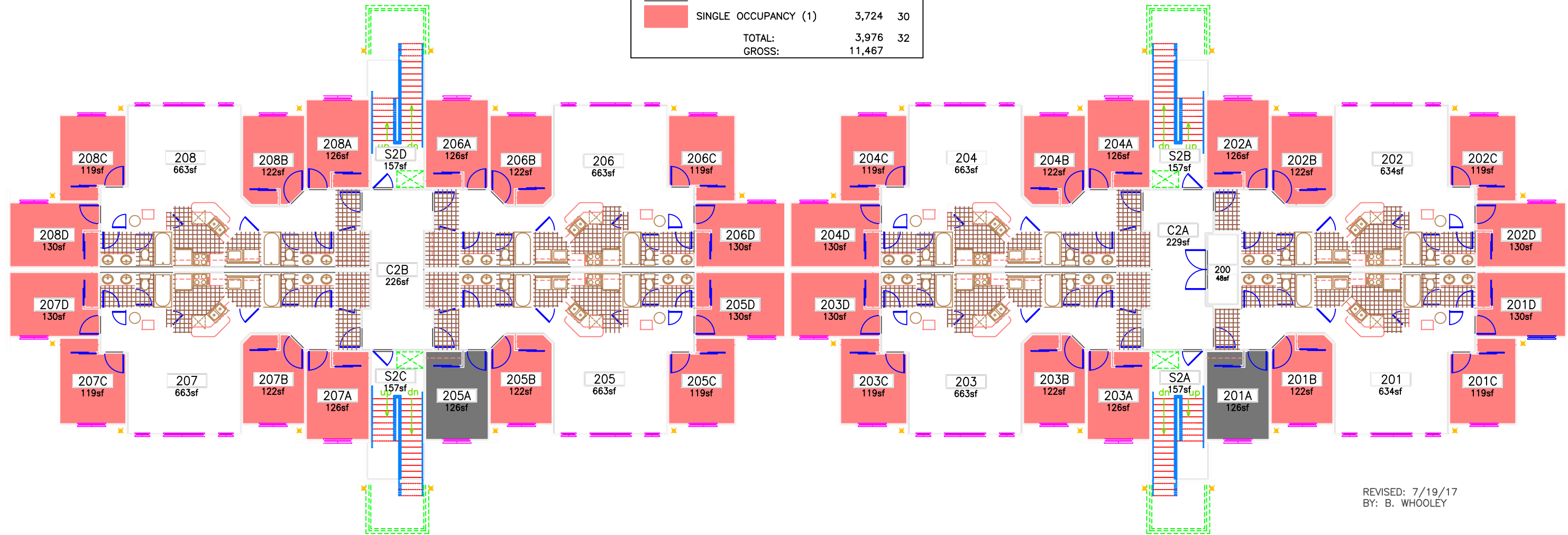

REVISED: 7/19/17
BY: B. WHOOLEY

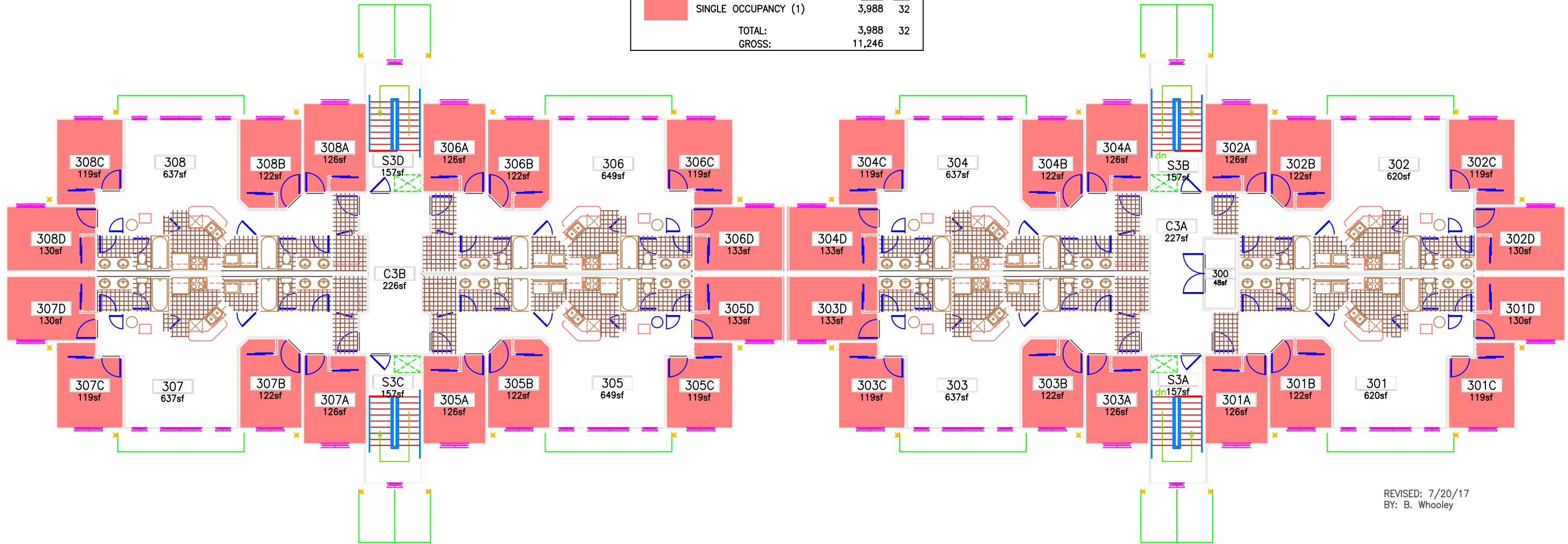

0445 UConn Hilltop Apt. – A.Novello – 02

BED TYPE		
	SINGLE OCCUPANCY (1)	AREA QTY 3,988 32
	TOTAL:	3,988 32
	GROSS:	11,246



REVISED: 7/20/17
BY: B. Whooley

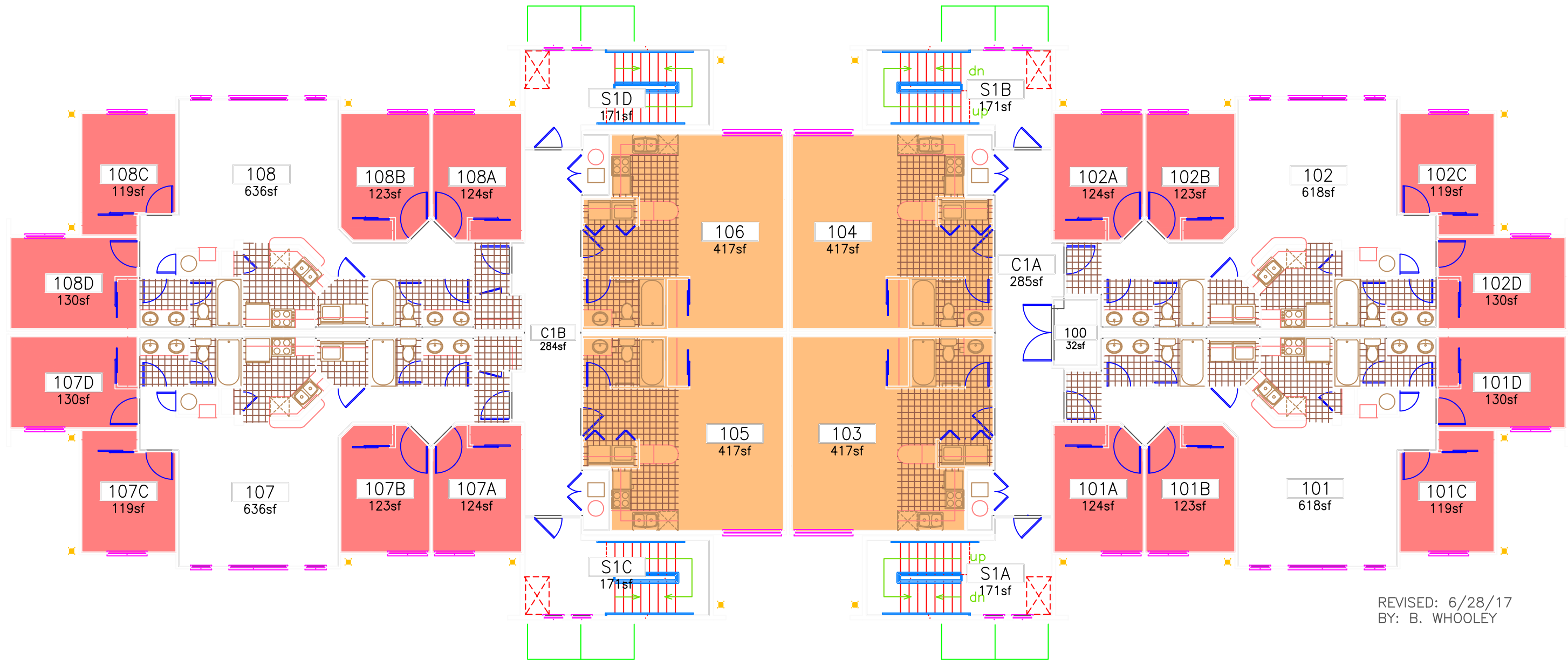

0445 UConn Hilltop Apt. – A.Novello – 03

BED TYPE			
		AREA	QTY
	DOUBLE OCCUPANCY (2)	1,668	4
	SINGLE OCCUPANCY (1)	1,984	16
TOTAL:		3,652	20
GROSS:		8,323	



REVISED: 6/28/17
BY: B. WHOOLEY

0444 UConn Hilltop Apt. - Stowe - 01

BED TYPE			
		AREA	QTY
	DOUBLE OCCUPANCY (2)	1,668	4
	RESIDENT ASSISTANT	248	2
	SINGLE OCCUPANCY (1)	1,736	14
	TOTAL:	3,652	20
	GROSS:	8,323	

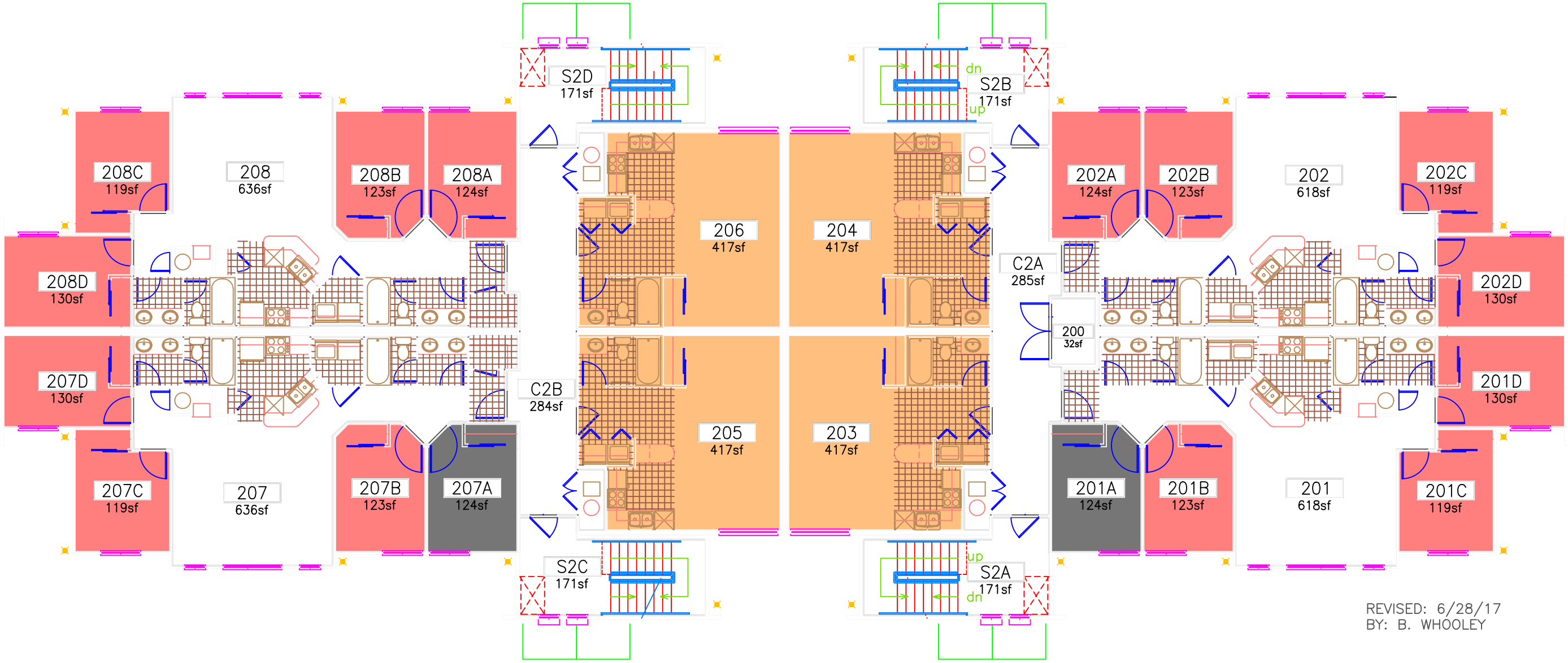

REVISED: 6/28/17
 BY: B. WHOOLEY

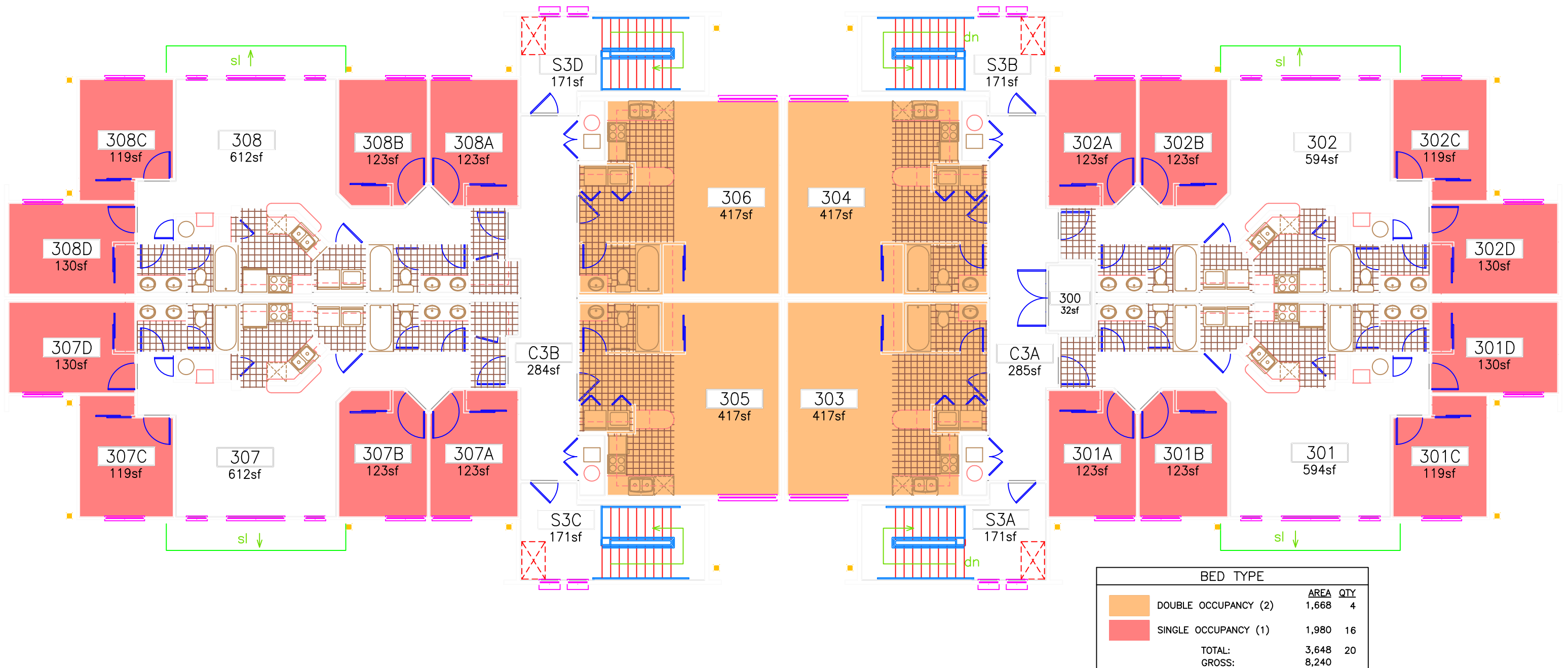

0444 UConn Hilltop Apt. - H.B. Stowe - 03

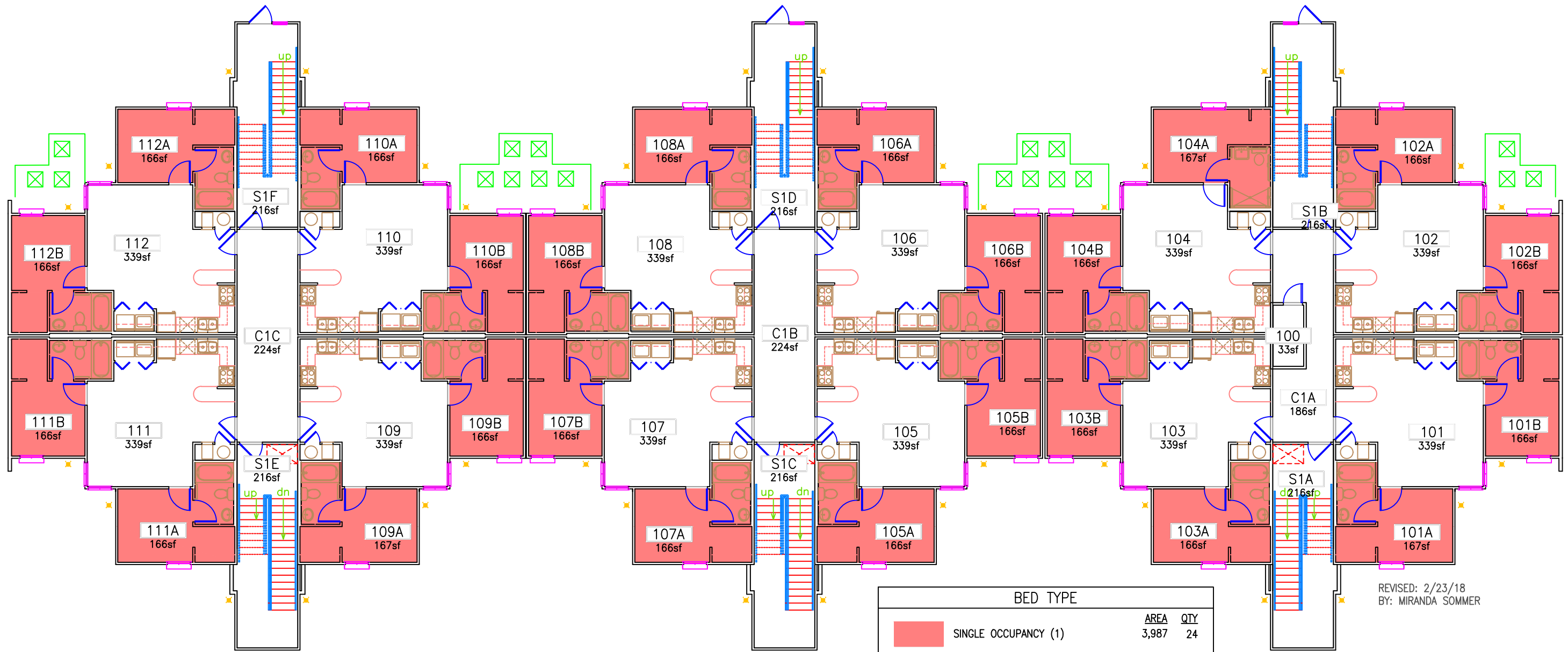

0453 UConn Hilltop Apt. – M.K.Wheeler – 01

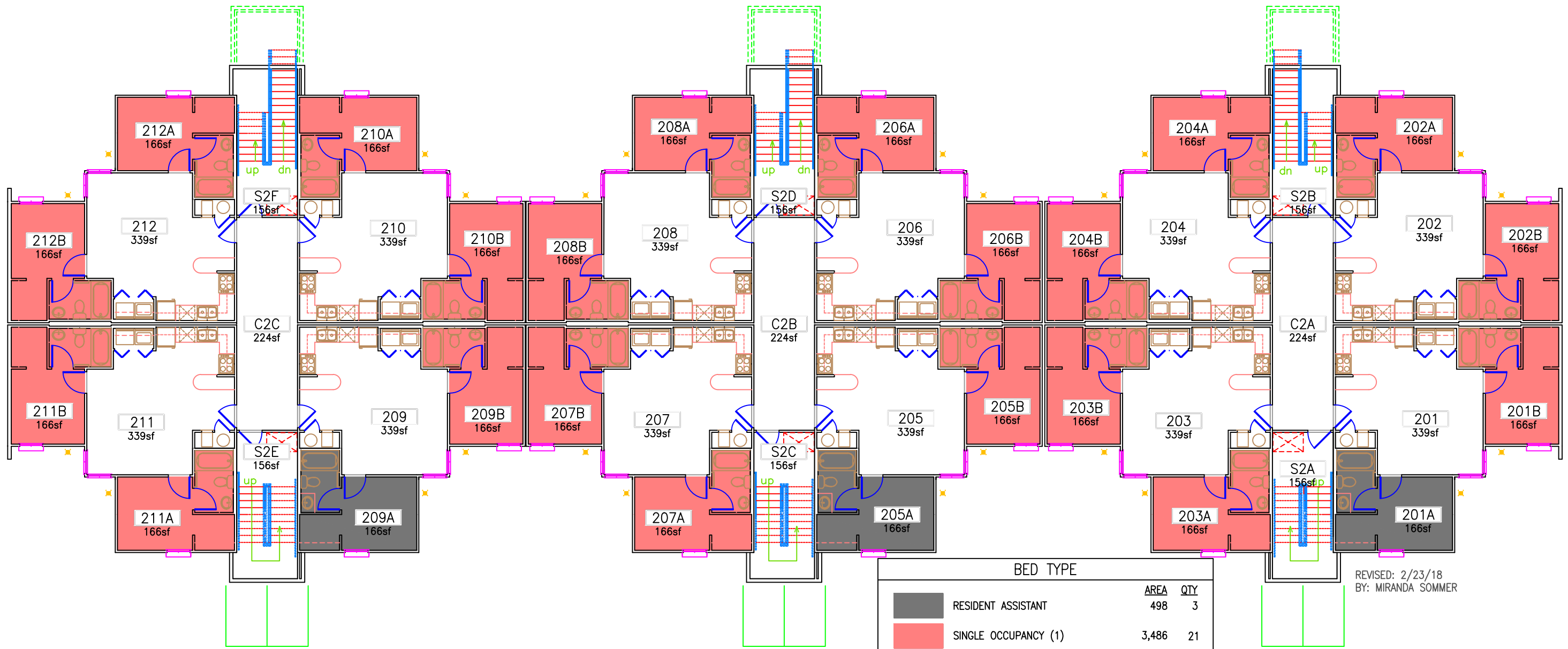

BED TYPE		
	AREA	QTY
RESIDENT ASSISTANT	498	3
SINGLE OCCUPANCY (1)	3,486	21
TOTAL:	3,984	24
GROSS:	10,706	

REVISED: 2/23/18
BY: MIRANDA SOMMER

0453 UConn Hilltop Apt. – M.K.Weeler – 02

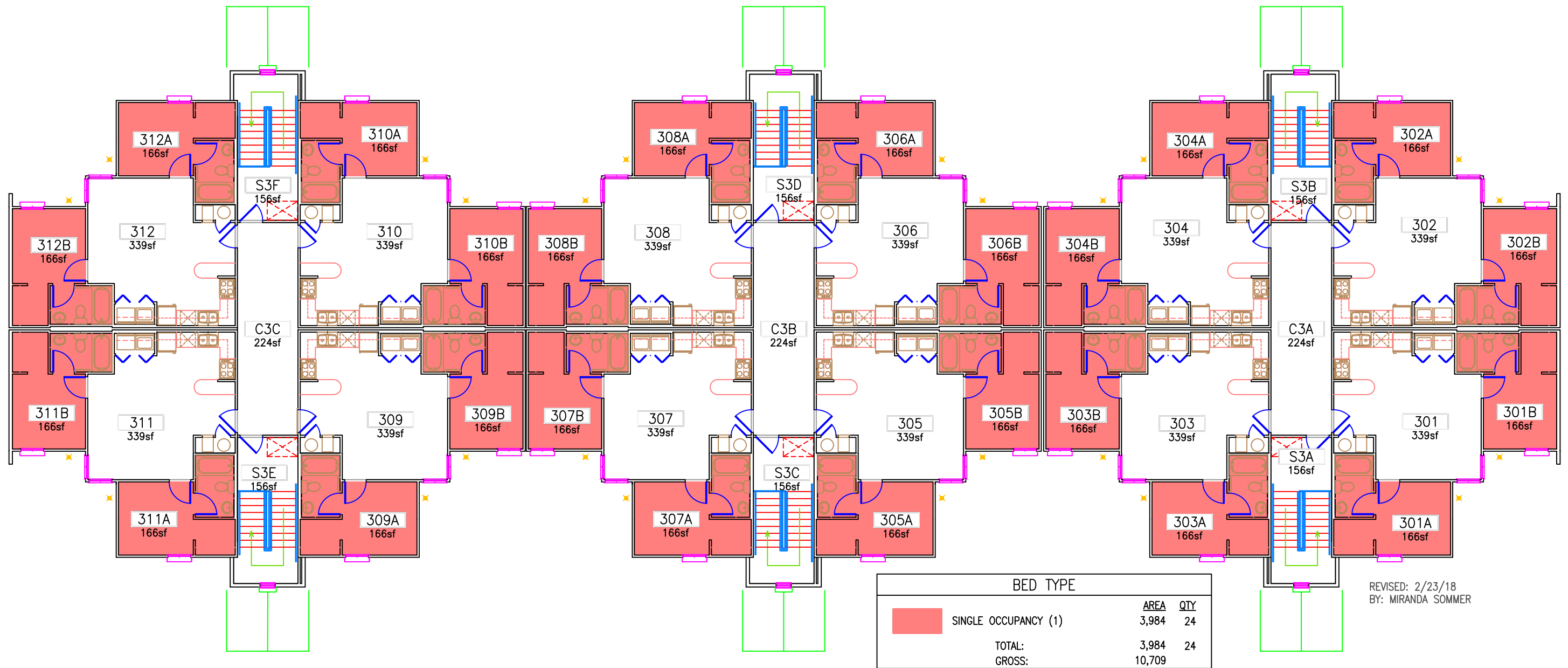

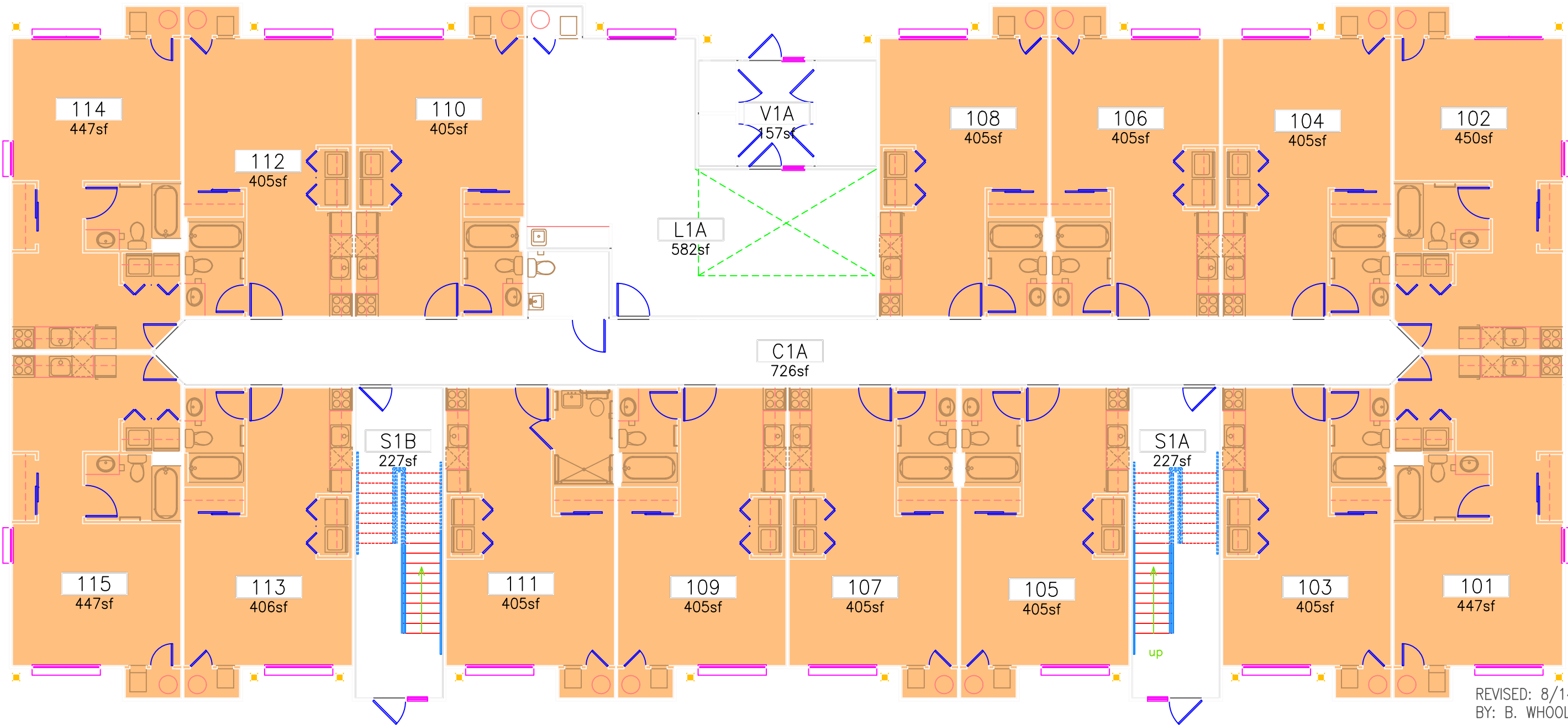

0453 UConn Hilltop Apt. – M.K.Weeler – 03

BED TYPE		
	AREA	QTY
 DOUBLE OCCUPANCY (2)	6,247	15
TOTAL:	6,247	15
GROSS:	8,780	



REVISED: 8/14/17
BY: B. WHOOLEY

BED TYPE			
		AREA	QTY
	DOUBLE OCCUPANCY (2)	5,754	14
	RESIDENT ASSISTANT	894	2
TOTAL:		6,648	16
GROSS:		8,299	

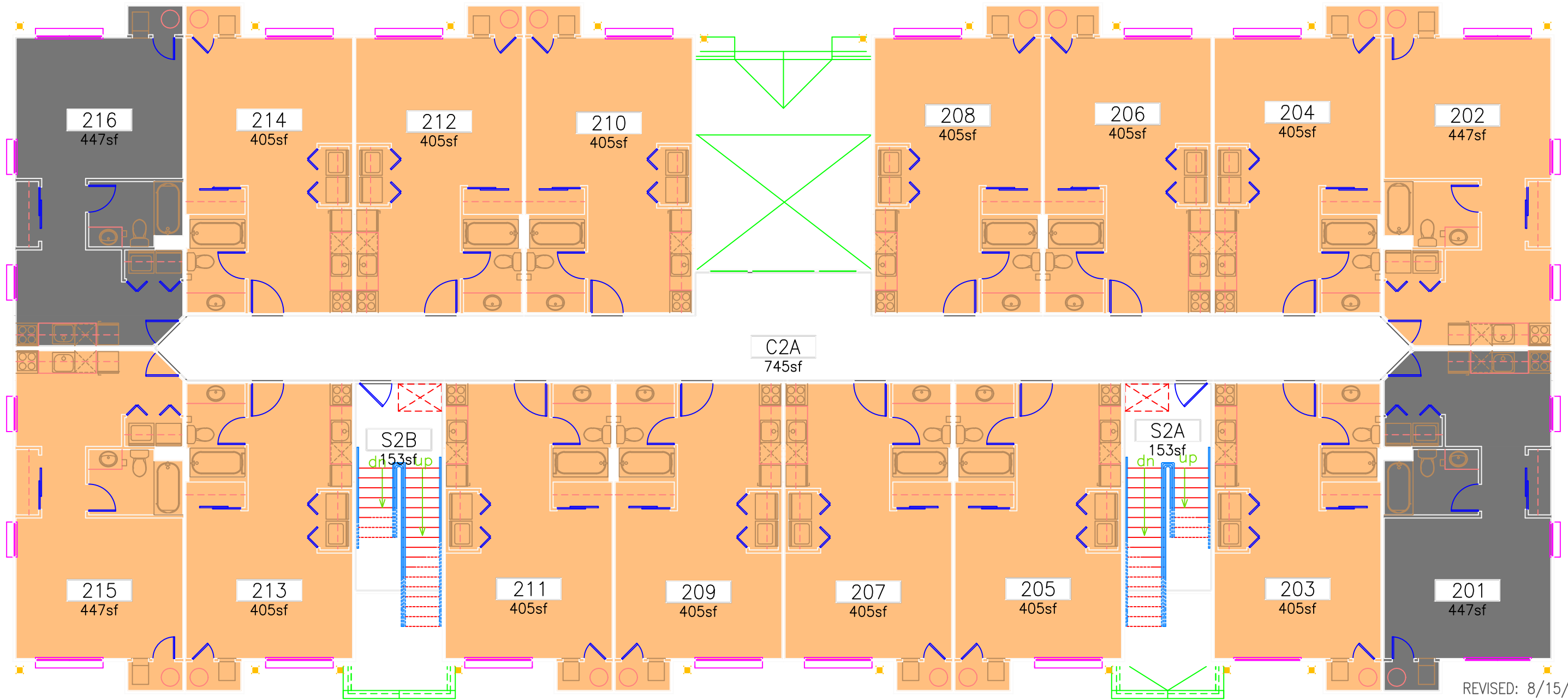

REVISED: 8/15/17
BY: B. WHOOLEY

BED TYPE		
	AREA	QTY
 DOUBLE OCCUPANCY (2)	6,649	16
TOTAL:	6,649	16
GROSS:	8,303	

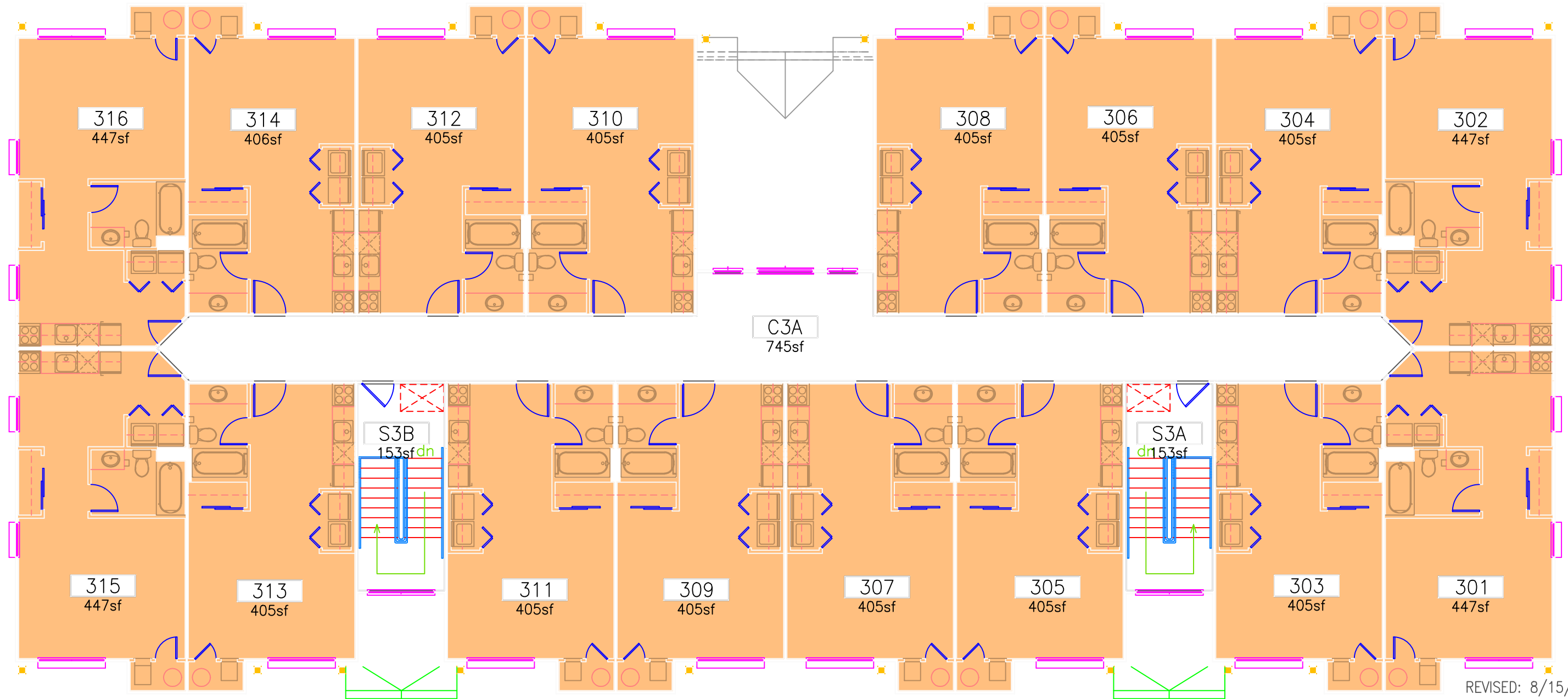

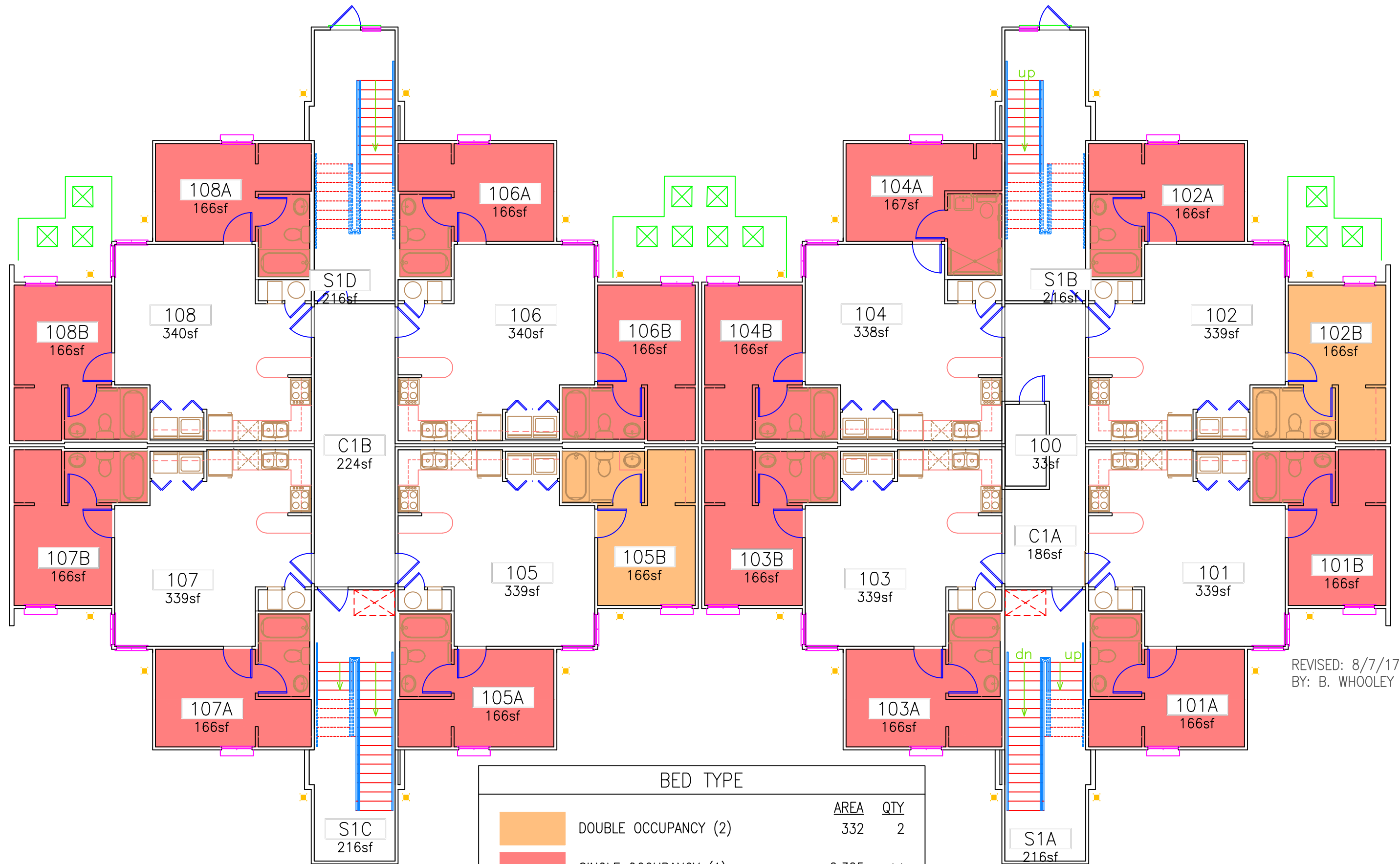

REVISED: 8/15/17
 BY: B. WHOOLEY

0455 UConn Hilltop Apt. — CH.G.Woodhouse — 03



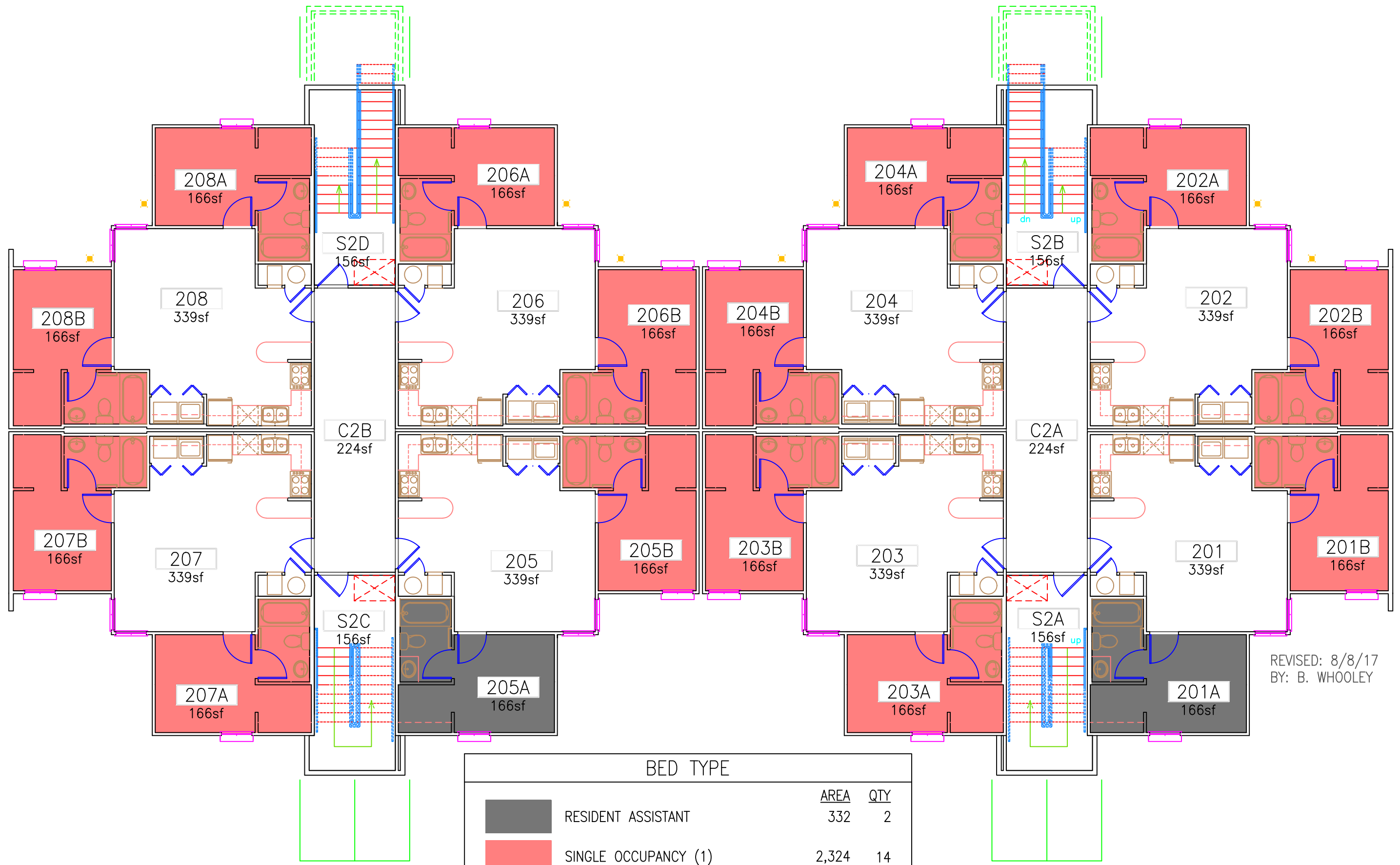

REVISED: 8/7/17
 BY: B. WHOOLEY

BED TYPE			
		AREA	QTY
	DOUBLE OCCUPANCY (2)	332	2
	SINGLE OCCUPANCY (1)	2,325	14
	TOTAL:	2,657	16
	GROSS:	7,431	



REVISED: 8/8/17
 BY: B. WHOOLEY

BED TYPE			
		AREA	QTY
	RESIDENT ASSISTANT	332	2
	SINGLE OCCUPANCY (1)	2,324	14
	TOTAL:	2,656	16
	GROSS:	7,155	

BED TYPE		
	AREA	QTY
 SINGLE OCCUPANCY (1)	2,656	16
TOTAL:	2,656	16
GROSS:	7,157	

